IT'S NECESSARY
While you're enjoying a cool lakeside or forest camp during your vacation, nothing will add to your pleasure as much as the home paper, fresh every day. Leave your vacation address before you go.

Coshocton Tribune

FULL UNITED PRESS NEWS REPORT AND TIMES-AGE CIRCULATION BOOKS OPEN TO ALL

THE WEATHER
FOR OHIO—Fair tonight and Wednesday, cooler.

VOL. X, No. 315 TUESDAY EVENING, JULY 15, 1919. THREE CENTS

REV. WILLIAM E. HUNT, PIONEER PASTOR DIES AT HOME IN COSHOCTON

Venerable Citizen Succumbs Late Monday After a Year's Illness—Was Pastor of Local Presbyterian Church For 45 Years—Author of Valuable Historical And Educational Works—Funeral Thursday at 3 p. m.

On Monday afternoon July 14th, at 2:30 o'clock Rev. William E. Hunt died at the family home on south Fourth-st, aged 86 years and five months.

Dr. Hunt had been in failing health for more than a year, and during practically all that time he had been confined to his bed, a patient sufferer. Tenderly cared for by his devoted wife and daughters his life passed quietly and peacefully away, and he entered upon the great adventure. Ripe in years, rich in opportunity, and bountiful in accomplishment his work, as far as human mind can estimate, seemed finished.

No man now living has, for so long a period of years been so permeating and impelling an influence in the religious, educational and progressive life of this entire community as was Dr. Hunt.

Coming here in July 1856, in the full vigor of young manhood, fresh from the Western Theological Seminary at Allegheny, Pa., to supply the First Presbyterian church he at once impressed the membership of the church favorably and he was secured as pastor. He gave to the Coshocton church one half of his time, the alternating Sabbath he preached for the Keene Presbyterian church. This continued only until the spring of 1857 when the Coshocton congregation, having largely increased its membership, desired that he give his entire time to this church This pastorate beginning in July, 1856 continued until April 1, 1901 when Dr. Hunt resigned, completing a pastorate continuing more than 45 years. Few men in the ministry of any church have such a record.

William Ellis Hunt was born February 24, 1833 in Fredericktown, Salem-co, New Jersey His parents were, Dr. William F. and Sarah Ellis Hunt, of Scotch-Irish extraction. His early education was obtained in the schools of his native town, Philadelphia, and Steubenville, Ohio. He was later graduated from Jefferson College at Canonsburg, Pa., in 1853 with the degree of B. A. and in 1856 the same college gave him the degree of M. A. and in June 1905 the Western university of Pennsylvania conferred upon him the degre of D. D. In 1855 he was licensed by the Presbytery of Zanesville.

In his younger days William E. Hunt was ready for whatever presented, in the way of honorable employment: for a year he clerked in a store and in 1851 served in the capacity of clerk aboard an Ohio river steamboat.

In July, 1856 after graduation from

(Continued On Page Eight)

OPPONENTS TO CHARTER MAY START INJUNCTION PROCEEDINGS, IS REPORT

Rumors were afloat Tuesday that injunction proceedings may be started by opponents to the charter form of government against the holding of a special election on August 12 to vote on the question "Shall a commission be chosen to frame a charter?" on the ground that the charter ballots were not in the hands of the election board 30 days prior to the election, in accordance with the ruling of Secretary of State Harvey Smith.

Legal technicalities were continuing to spring up Monday and Tuesday and just what the final outcome will be is very difficult to predict The county board of elections was in session Monday afternoon and again Monday evening. The board decided that, inasmuch as the old contract for printing the charter ballots was rescinded on July 7, after the first ruling of the attorney general was received, that the proper course would be to re-advertise for bids for printing the ballots. July 25 is the date set for opening the bids, after which the contract will be re-let .

Men for and against the charter were present at the election board meeting Monday night. Attorney C. Homer Durand intimated that injunction proceedings may be started. Prosecutor Leech, Attorney L N. Staats, C. K Clemens, J W. Dinsmore and J M. McKeown were among the others present besides the board members.

The question of the certification of the resolution passed by council authorizing the election came up The resolution in the hands of the election board had no certification on it, altho it was written over the top of the resolution Monday night by Clerk O. S Bowen, after it was found that the election board did not have a certified copy.

Meanwhile the charter ballots remain unprinted and there are no ballots for absent voters

COSHOCTON CHURCHES TO HOLD UNION SERVICES THRU SUMMER

All the protestant churches of Coshocton with the exception of Episcopal and the Baptist churches will join in holding union services every Sunday evening, commencing July 20 and continuing thru the month of August The services will be held in the open air in front of the Presbyterian church

At a meeting of the Ministerial association of Coshocton held Monday afternoon, the arrangements for the services were completed. For the reason that many ministers will be out of the city for their vacation and the fact that the congregations are always small on Sunday evenings during the summer it was thot advisable to hold one large joint open air meeting.

Seats will be placed on the lawn and in the street in front of the Presbyterian church on Fourth-st and every convenience will be afforded those who attend. Services will start at 7:30 o'clock in the evening.

Music will be under the direction of a committee composed of Mrs. B. F. Voorhees, Miss Louise Baughman and Miss Ethel Courtright. For the first two services Rev John I. Wean will conduct the song service.

The schedule for preaching not only includes local ministers but speakers from out-of-town. The schedule follows:

July 20, Rev Joseph A. Speer, Rev. Howard Blanning chairman.

July 27, Rev. Howard Blanning, Rev. J. A. Speer chairman.

August 3, Rev. Dr. McKibben, Granville, Rev. A. B. Markley chairman.

August 10, Miss Alice Finlay will give a talk on Japan where she has been in mission work for several years. Chairman, Rev. L. J. Hopper.

August 24, Rev. Howard Truitt, Rev. I. M. McVey chairman.

RULES AGAINST BEER
PITTSBURG, PA., July 15.—Sale of beer containing more than one half of one per cent alcohol is a violation of the war time prohibition law Judge Thompson, in U. S. District court ruled today.

SCHOOL BOARD MUST ACT QUICKLY TO TAKE ADVANTAGE OF NEW TAXATION MEASURE

County Auditor Receives Copy Of Recent Emergency Law Passed By Legislature Authorizing Levy Of Two Mills Outside Of All Limitations

County Auditor J. E Lyons has received from the state tax commission a copy of the new emergency law passed by the legislature last month authorizing boards of education to levy taxes outside of all limitations for the purpose of meeting deficiencies in current revenue. The other emergency law, authorizing taxing districts to fund deficiencies, does not require a vote of the people

The following law, just received at the auditor's office, refers only to school districts, the boards of education being empowered to levy two mills outside of limitations by vote of the people but if they do so they cannot act under the other law providing for the funding of deficiencies.

IT IS MANDATORY TO HOLD THE SPECIAL ELECTION ON TUESDAY, AUGUST 12. BOARDS DESIRING TO LEVY THE TWO MILLS MUST TAKE ACTION IN TIME TO ALLOW THE ELECTION BOARD TIME TO GIVE TEN DAYS NOTICE BY PUBLICATION PRIOR TO THE DAY OF ELECTION.

Here's the law in full:

Be it enacted by the General Assembly of the state of Ohio:

SECTION 1. In lieu of proceeding under an act entitled "An Act to authorize the taxing authorities of counties, municipal corporations ,townships and school districts to fund deficiencies in operating revenues for the year 1919, issue bonds and to levy taxes for such purposes" but not otherwise, the board of education of any school district may levy in the year 1919 not to exceed two mills for any and all purposes for which such boards may levy taxes upon securing the approval of the electors of such district in the following manner:

By resolution passed by an affirmative vote of a majority of all its members elected or appointed, such board may order that the question of levying such tax, at a rate to be fixed therein, shall be submitted to the electors of the district at a special election to be held therein on Tuesday ,the twelfth day of August, 1919. A copy of such resolution shall be certified to the deputy state supervisor of elections of the county or counties in which the district is situated The deputy state supervisors shall prepare the ballots and make the necessary arrangements for the submission of such question. The result of the election shall be certified and canvassed in like manner as all regular elections for the election of members of boards of education. Notice of such election for not less than ten days shall be given by the deputy state supervisor of elections in one or more newspapers printed in the district once a week on the same day of the week for two consecutive time prior thereto If no newspaper is printed therein such notice shall be posted for ten days prior to the election in five conspicuous places in the district ,and published as aforesaid in a newspaper of general circulation therein. A notice substantially in the following form shall be sufficient:

Notice Of Special Election.

Notice is hereby given that a special election will be held in the —— school district, Ohio, on Tuesday, the twelfth day of August, 1919, to determine whether an additional tax levy of —— mills outside of all limitations, for the year 1919, shall be made for school purposes in such district.

The expense of giving such notice shall be certified by the deputy state supervisors to the clerk of the board of education and shall be paid as expenses of notices of school elections are paid

SECTION 2 The ballots used at such election shall indicate the name of the school district and, further shall be in form as follows:

"For additional tax levy of —— mills for the year 1919 for school purposes. Yes

"For additional tax levy of —— mills for the year 1919 for school purposes No."

SECTION 3 If a majority of the electors voting on the proposition so submitted vote in favor thereof, upon the certification and canvass of such result it shall be lawful for such board of education to levy taxes on the duplicate made up in the year 1919 at the aggregate rate so authorized for such purposes in addition to all other taxes for like purposes. Such levy shall be certified to the county auditor who shall place it on the tax duplicate; it shall not be subject to any limitation on tax rates now in force, and

—(Continued on Page Three)—

HARDEN MAY BE AMBASSADOR FROM GERMANY TO U. S.

Maximilian Harden.

Maximilian Harden is being discussed as the new ambassador to the U. S. from Germany. He has been suggested by Count von Bernstorff. Harden is editor of De Zukunft and is known to have very liberal views.

GOOD PROGRAM FOR ROTARIANS TUESDAY NOON

The vocational talk by a member of the Coshocton Rotary club was given by T J Hanley at the regular noon luncheon of that organization in the Park hotel, Tuesday.

Mr. Hanley gave an authoritative talk on the milling business and the buying, grading and marketing of wheat which was especially interesting at this time. Some illuminating opinions as to the condition of the grain market were given and the talk was thoroly appreciated

Representative J. E. Foster of the Ohio assembly talked on immigration. He told of the treatment of foreigners in this country and outlined, what in his mind, would be a suitable program for Americanization. The illiteracy of the immigrants in this country was brot out. "Teaching English is one way to Americanize the immigrant," Representative Foster said. Coshocton is an exceptional county, in that the per cent of illiteracy here is high.

Entertainment for the meeting was furnished by Charles, 12; Beatrice, 17, and Priscilla Greer, 15, of Walhonding, and Bendetta Workman, of Columbus. These young people entertained the Rotarians for some time with recitations, violin solos, vocal solos and piano duets Their talent and ability in an entertaining line was exceptional. They were applauded many times by the members who were greatly pleased with their talent

All arrangements have been made for a delegation of Rotarians to go to New Philadelphia Thurday afternoon to enjoy the hospitality of the New Philadelphia organization About 25 members and their wives will attend. They will leave Coshocton at noon Thursday and in the evening a dinner will be served at the Rotary headquarters

The stunt committee of the local club have worked up many unique tricks which will be sprung at the joint meeting. Dr. D C. Westfall will make the address of the occasion.

PRESS FEEDER IS INJURED AT WORK

O. F. Neldon, South Lawn-av, had four tendons in his right arm severed Monday afternoon when he cut himself on a piece of sheet iron while working at the American Art Works. Dr. J. W. Shaw was called. Neldon is a press feeder at the Art Works.

COUNCIL HEEDS COMPLAINTS AGAINST CARNIVAL ON STREETS

Committee Authorized To Ask Mayor To Revoke License—Damage Suit Is Threatened—Councilman Tish Agrees To File Affidavit Against Henderson Bros. For Violating Eight Hour Law.

FIREMEN ASK FOR INCREASED PAY

In response to complaints from property owners on south Third and Walnut sts against Lagg's Great Empire carnival, which located its shows on the Brown lot and along the edge of Third and Walnut sts Monday, a motion was passed by the city council Monday evening authorizing a committee composed of E. W. Heinke, Wm McCoy and Dr W. R. Davis to call on Mayor Richardson Tuesday and ask him to revoke the license issued to the carnival and authorizing the committee, in case the mayor cannot see his way clear to revoke the license, to take steps to vacate the streets F. K Wood voiced his sentiments strongly against the carnival blockading and damaging the streets.

President Magruder brot the matter before council stating that a large number of citizens were objecting to the carnival being on the streets. He asked the solicitor whether the mayor had a right to issue a license for the use of the street. Solicitor Klein said the mayor did not have the right to issue a license to anybody to use the public streets. It was pointed out that when Mr Lagg came here last week to arrange for the carnival at the fair grounds, the contract between the city and the agricultural board was looked into and Solicitor Klein held that under this contract the city had the right to charge the carnival company for appearing at Fairlawn park. The manager of the carnival left a deposit as part payment on the $75 for the use of the park and on the license fee of $75. The fair board claimed the city had no right to sub-let the park to the carnival and when the shows arrived Sunday afternoon the gates of the park were locked by Frank West upon instructions from the executive committee of the fair board, composed of N H Barrett, W. M. Smith and J E Foster Solicitor Klein was informed of this action and stated that the city had a right to break the locks and allow the carnival to enter the grounds.

Not wishing to do this, the carnival company leased the Brown lot at Third and Walnut sts and paid for the license The lot is not large enough to hold the entire carnival. Mr. Aron, manager of the carnival, claims that it cost about $800 to bring the carnival here and that it costs about $300 per day to operate In case the carnival is not permitted to show, a damage suit is threatened either against the fair board or the city. The question of the right of pop corn and peanut wagons on the street was also discussed

The first matter to come before the council Monday evening was a petition for a crossing over the Wheeling & Lake Erie railroad tracks on Orchard-st The city solicitor was instructed to prepare the necessary legislation to proceed with the construction of crossings on both Orchard and Vine sts, all the councilmen voting aye Before the vote was taken, Solicitor Klein stated that it would mean a big lawsuit as the railroad is strongly opposing the establishment of crossings It may have some bearing on the extension of Orange-st eastward from Cambridge-rd A remonstrance against the paving of the alley extending north and south between Walnut and Mulberry sts was received from a number of property owners on south Third and south Fourth sts, a total frontage of 364 feet G W Richie said that the signature of his wife appears on the remonstrance but that he is perfectly willing to sign it if necessary, the property being in his name F K Wood, whose name heads the remonstrance ,explained why he is opposed to the paving E W. Heinke and Wm McCoy, two members of the street committee, explained that their understanding from Engineer Hanlon was that the grade of the alley would not be injurious to the property owners Mr Heinke said the street committee reported favorably upon the entire improvement, which is to include the alley extending east and west from Third to Fourth sts just back of the Park hotel and the alley extending southward from a point near the rear of the Park hotel to Mulberry-st. Mr. Heinke said that a considerable majority of the property owners between Walnut and Mulberry-sts favor the improvement. A resolution declaring it necessary to pave the two alleys was passed

The service director was instructed to enter into a contract with the Cincinati Iron Fence Co. for the construction of an iron fence along the south,

—(Continued on Page Three)—

WIFE OF INDIAN GOVERNOR VISITS ENGLISH CAPITAL

Lady Pattani.

Lady Pattani, wife of Sir Prabhashunker Dalpatram Pattani, recently visited Paris and London with her husband. He is a member of the executive council of governors of Bombay and India. He was one of the Indian delegates to the peace conference.

NEW PHONE DIRECTORY IS COMPILED

The new telephone directory for Coshocton-co will be ready for distribution early in August, W. W. Bechtol of the telephone company announced Tuesday. Mr. Bechtol, who resigned his position as assistant manager of the local company, effective July 1, was influenced to remain in Coshocton and compile the new directory He has finished the work and the directory has gone to the printer

Mr. Bechtol will assume his new duties with the engineering department of the Central Union Telephone Company at Columbus Wednesday His first assignment will be the appraisal of the company's holdings at Sandusky, O

YOUTHFUL PAIR IS IN JUVENILE COURT

Edward Bryan, 16, Conesville, was declared delinquent by Judge Milo G Ely in juvenile court Tuesday and was sentenced to the boys industrial school at Lancaster It is considered very doubtful whether he will be admitted to the industrial school as he is afflicted with a venereal disease

Ethel Holdsworth, 20, Conesville, was sentenced to the Canton workhouse for 30 days for contributing to Edward Bryan's delinquency

CROWDS VISIT THE NEW BANK

The officials of The Coshocton National Bank expressed themselves as highly pleased today with the interest manifested by all classes of people who visited their new banking home last evening.

Throngs of visitors were present during the evening and marveled at the elegance and completeness of the new bank in its every detail Every employe of the bank and members of the board of directors were kept busy all evening personally conducting sight seers thru every department of the bank

The bank will be open again this evening from 6.30 to 10:00 o'clock and every attention and courtesy will be shown the visitors.

st ...
circulars.

PLAINFIELD HAS 3 HARD STORMS IN AFTERNOON

Mrs. Jesse Bordenkircher Is Hurt By Lightning In Her Home

HAY STACK BURNED

Wind, Rain And Hail Is Damaging To Crops Only In Plainfield Vicinity

Mrs Jesse Bordenkircher, 30, was struck by lightning Monday evening about 6:00 o'clock when the lightning struck her residence about a quarter of a mile below Plainfield, and badly damaged it

Mrs. Bordenkircher was sitting in a room in her house when the lightning struck the chimney. The electric wiring took up the current and passed it thru the house ,burning the plaster and paper off the walls where ever it went. In the room where Mrs. Bodrenkircher was sitting the base board was shattered by the bolt and a large piece of it flew off and gashed her heel and made a large gash in her right leg below the knee. All members of the family were in the house but none of the others was injured

Dr. Hammond was summoned and the cuts attended. She was resting easily Tuesday No stitches were taken in the wound

The attic of the Bordenkircher home was badly damaged by the falling bricks from the chimney. A large hole was made in the roof and the beams and woodwork were ripped up.

Several trees in the vicinity of the Bordenkircher home were also struck.

It is reported that the house belonged to Ambrose Bordenkircher, also near Plainfield was struck and slightly damaged.

A hay stack belonging to Lester Roahrig, Plainfield was struck in the storm Monday and burned. The corn was blown over and beat down by the wind, rain and hail. It appeared as tho a great part of the corn was lost, but Tuesday, farmers in the region had hopes that it would straighten up again.

There were three distinct storms that passed over Plainfield Monday. The first was at 4 o'clock The second, which came about 6 o'clock did the most damage. Another was experienced about 8 o'clock. All three were electrical storms and the lightning was severe. High winds and hail are said to have accompanied all three of them .

The city of Coshocton saw only the end of the storm that did so much damage in Plainfield It rained slightly in the city, but the cool air that the storm brot with it soon passed away.

CARNIVAL PLOT THICKENS HOURLY

The committee from council called on Mayor Richardson Tuesday morning The mayor informed the committee that a city ordinance authorizes him to issue licenses for selling goods, etc, from platforms and wagons on the streets and that council should repeal this ordinance if it is desired to discontinue the custom of issuing these licenses since the present ordinance directs him to grant the use of the streets The committee said Solicitor Klein had informed them that the state law prohibits the use of the streets for purposes of this kind It would seem therefore that the old ordinance now in effect is in conflict with the state law but until it is repealed or invalidated it is the only course which the mayor can follow

Meanwhile the carnival remains at the corner of Third and Walnut-sts and up to Tuesday afternoon no steps had been taken toward bringing any legal action, tho property owners were reported to have talked of starting some action

BENEFIT SHOW FOR PHILATHEAN CLASS

The Philathean class of the Lutheran church will give a benefit performance at the Pastime theater Wednesday evening The picture will be Madge Kennedy in "The Kingdom of Youth." The show is being given by the class to raise funds for the church.

TAKEN TO LANCASTER

Harvey Vansickle, who was found guilty of contributing to the delinquency of Mary Hughes, 10, was taken to the boys' industrial school at Lancaster Tuesday by Probation Officer E. C. Rinner.

Bringing Up Father

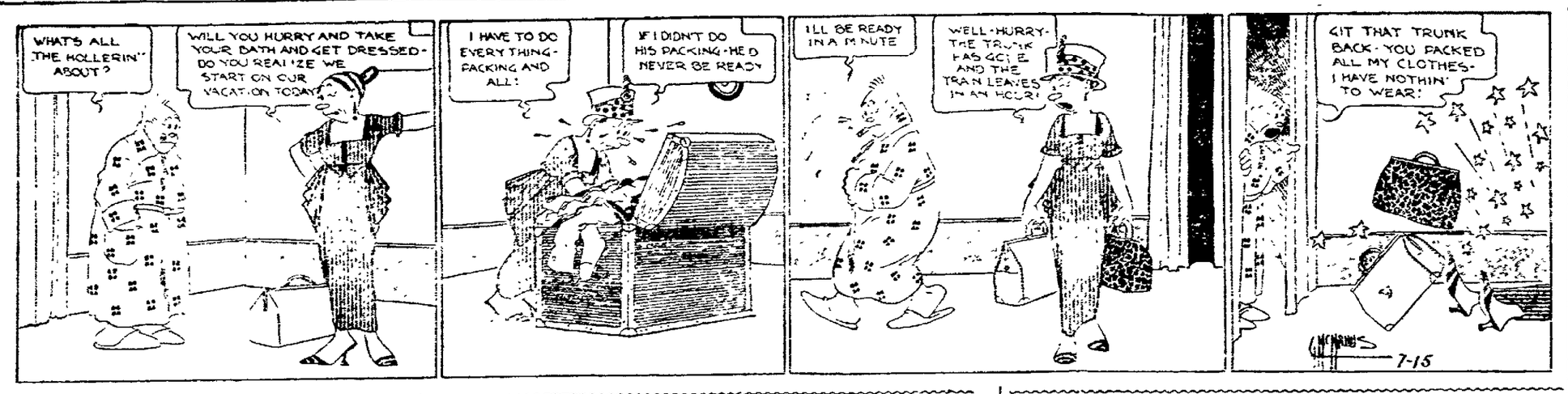

Copyright, 1919, International News Service

New York Day-By-Day

By O. O. McINTYRE

NEW YORK, July 15—Broadway has a new species of panhandler. The Automat Workers is the official name for them. They are that queer brood of women who slink around the dark shadows of the great buildings in the Tenderloin at night begging a nickel here and a penny there.

They are bleary, unkempt and dressed in that peculiar assortment of unclaimed and unmatched motley which seems always the uniform of their tribe. Youth has always left them, altho they are young in years. Their tragedies are always secret and formless. Whiskey. Opium. Heroin. Cocaine.

They used to be found over a glass of beer in the back rooms of saloons at night after begging the price. The coming of prohibition drove them into the Automats where they seek coffee in lieu of booze. Their patronage is inexhaustible.

In the Automats there are lot coffee spouts. You put your nickel in the slot, push a button and the coffee is poured into your cup. The Automat Workers stand in line and get a cup. Men and women push their cups under the spouts and snatch them away, each time leaving a new architect of coffee to trickle into the drain.

The Automat Workers slip their cups under the spout when the regular customers have parked their's away. In this way they catch a trickle of coffee. Only a few drops at a time but with patience and three spouts going they are able eventually to secure a full cup of coffee, not hot, to be sure but still it is coffee.

Now and then a generous soul slips into the reach with a nickel and the cup is filled. It is a wearisome game for they must not only watch the coffee spouts but also the bounceers. Around midnight when the queues are frayed and anything with a kick is welcomed the Automat Workers may be found in every night in the slot restaurant.

It is quite astonishing the number of blind men who walk around New York unescorted. I have seen one for years. He carries a sample case and I am quite certain he is a salesman. He is distinguished looking and dresses with a quiet dignity. He walks up to a street crossing and simply waits for a few seconds. Someone darts out of the crowd and helps him across. In the same way he gets on and off street cars, down into subway trains and up elevator stairs. There are many others who tap their way around the crowded streets with every degree of safety.

The hit of the new Ziegfeld Follies for 1919 is a song called "My Baby's Arms." It is one of those mushy gooey songs that for some inexplainable reason ring the bell and bring home the bacon for the composers. For instance here is the chorus: "My baby's arms hold all my charms, My baby's eyes of blue, Just seem to thrill me And fill me with a new sensation, My baby's smile, There all the while, And if she'd tell me to stay, I'd like to snuggle away, And dream forever in my baby's arms."

The prize tragedy of the hour in New York one man in Bellevue who has been crying since the hour of midnight June 30. He admits he was corned at the time and the idea of an arid nation smothered him with sorrow. He burst into tears. The next day his tear ducts were still flooding and at the hospital they say he may cry for another week. Nobody seemed to know that a crying jag could work such hardships. A Broadwayite in Times Square said he counted twenty men crying around midnight when the law went into effect.

THE MORTGAGE

Held By The Buckeye State Building & Loan Co., Good Securities When First Taken, Are Now Even Better Than They Were Then

1. For the homes then mortgaged have increased in value
2. And by partial payments the loans are now reduced
3. Depositors like to reflect upon points like these.
4. On time deposits we pay 5%.
5. Write us or call. Rankin Bldg., 22 West Gay St., Columbus, O
6. Assets over $17,200,000.

The Jollier

Sometimes we feel like putting the chronic grouch on a parsonic diet.

That detour road to West Lafayette is nice and smooth if you go by dirigible.

There'll be millions of bushels of blackberries this summer, pickers say, and there'll be fellows picking that never picked for the family.

The charter coup reminds us of the man who had the hero arrested and held while he escaped with the girl.

The carnival found the door locked on at Fairlawn park so it camped out in a vacant lot.

Single life will probably ruin Jack Dempsey, since the public has made his weekly pay jump from $25 to $15,000.

One disappointment in owning a $50 bond is the fact that it isn't a $500 one. This doesn't hold good in Germany.

"Speculating in bonds" might be called "[illegible] the man who wonders what would become of him if his employer died.

We're in favor of having the supreme court decide what "till Saturday" means. So many fellows get long time loans that way.

One reason some farmers had so much to do when harvest set in may be the fact that they couldn't afford to keep a hand, steady.

ENDEAVORERS WILL HOLD MEETING AT COUNTY INFIRMARY

The Senior Christian Endeavor society of the First Presbyterian church will hold a meeting at the county infirmary Sunday evening, July 20. This service will be mostly a song service and many special numbers have been prepared.

The meeting will be led by Spencer D. Irwin and the topic is, "Confessing Christ." Special music will be given by a male quartette composed of Dr. W. R. Davis, L. M. Anderson, O. S. Bowen and Jos. McCloy. Special violin and piano selections are being prepared under the direction of Miss Laura Denzer.

The members and those who wish to go will meet at the church at 6:00 o'clock Sunday evening and will go to the infirmary by automobiles. They will return in time for the evening service of the church.

MISS BOWN LANDS IN NEW YORK CITY

Miss Jennie Bown, who has been overseas as a Red Cross nurse since the first of September, 1918, landed in New York Sunday, according to word received by her sisters, Miss Belle Bown and Mrs. LeRoy Biggs, 765 Cambridge-st. Before going to France Miss Bown was stationed at the base hospital at Camp Sherman.

BRUSSELS—The inter-allied committee on commemoration of victory recommended today the foundation of a city in Belgium to be known as Geopolis (World City).

Facts From The Field Of Science

A seven-pound electromagnet which will lift 15 times its own weight has been invented for many uses about machine shops.

By raising eight and a half feet the dam which impounds water for Bombay its capacity was increased 10,800,000,000 gallons.

Specimens of all species of mosquitoes found in army camps will be displayed in the army medical museum at Washington, D. C.

An Australian has invented a waterproof motor to drive brushes against the hulls of vessels to cleanse them without dry docking.

According to a North Carolina chemist a palatable oil equal in food value to olive oil can be obtained from cockle bur kernels.

Paris has placed an aeroplane ambulance in service to carry accident victims from outside the city to a centrally located hospital.

A Buffalo inventor has patented a machine to wind narrow rolls of paper for the backs of barbers' chairs from wider and cheaper rolls.

Rubber models of essential parts of cows have been invented in England to give girls who are learning to be milk maids practical instruction.

A machine has been invented to finish thin drinking glasses by subjecting their edges to heat, which prevents them from being sharp enough to cut.

For drying grain before grinding a European inventor has inserted an electric heating element into a spiral screw to convey it to the mill stones.

An inventor has patented a two-armed garden cultivator that can be adjusted for width or the arms straightened at right angle so it serves as a rake.

Because so few typewriter inks are indelible or unalterable the Venezuelan government has forbidden the official registration of typewritten documents.

Goggles for motorists and sportsmen have been invented that are suspended from the visor of a cap without any attachment for their wearers' ears or noses.

To eleminate the glare from street lights an English engineer proposes to illuminate cities by the reflection of lights thrown on the fronts of buildings.

Sensitive automatic temperature and humidity regulating appartus is claimed to reduce to a minimum the losses from irregular drying in a new lumber kiln.

Waterproof garments made of chemically treated cork are a new French invention, having the advantage over rubber of being porous and permitting ventilation.

A new ferrule for crutches, wooden legs or canes is tipped with rubber and contains a coiled spring inside of tubing so it revolves as well as being resilient.

Government officials in India are considering the use of submarine boats from which men can be released to gather pearl shells from the bottom of the ocean.

BIRTH NOTE

A son was born to Mr. and Mrs. A. J. McIntyre, east Walnut-st, Saturday.

Ambition Pills

For Nervous People.

The great nerve tonic—the famous Wendell's Ambition Pills—that will put vigor, vim and vitality into nervous tired out, all in, despondent people in a few days in many instances.

Anyone can buy a box for only 50 cents and the Wimmer-Arnold Co. is authorized by the maker to refund the purchase price if anyone is dissatisfied with the first box purchased.

Thousands praise them for general debility, nervous prostration, mental depression and unstrung nerves caused by over-indulgence in alcohol, tobacco, or overwork of any kind.

For any affliction of the nervous system Wendell's Ambition Pills are unsurpassed, while for hysteria, trembling and neuralgia they are simply splendid. Fifty cents at the Wimmer-Arnold Co. and dealers everywhere.

Pesky Bed Bugs

The new chemical, P.D.Q.—Pesky Devils' Quietus—actually puts the everlasting to pesky bed bugs, roaches, ants, fleas, impossible for them to exist where P.D.Q. is used.

P.D.Q. kills and leaves a coating on their eggs and prevents hatching.

A 35c package makes a qt. of the strongest bug killer on earth.

A box of P.D.Q. goes farther than a barrel of old-fashioned bug killers.

Look for the devil's head on every box; also patent spout in every box of P.D.Q.

The P.D.Q. kills fleas on dogs. All leading drug stores.

Become Slender

A Simple, Guaranteed Method

If you would like to lose, weekly, from one to five pounds of burdensome fat while eating and drinking all you need, also enjoying life far better than at present, just follow this advice:

Take seven deep breaths of fresh air each morning and evening; after each meal take a little oil of korein; eat all you need, but chew thoroughly, and follow other simple directions of the guaranteed Korein system.

Men and women who were waddling around with heavy, sluggish bodies have, in many cases, reported a gradual, agreeable reduction of thirty to eighty pounds, with wonderful benefit to health and figure. This very season is the time to become slender, attractive, vivacious and healthier, very easily. Get oil of korein at the druggist's; it comes in capsules, convenient to use and is now sold at before-war low price. Weigh and measure yourself week to week. You can scarcely realize the joy that awaits you in normal symmetrical figure, with good health and longer life. Show others this advertisement.

"NOW I'm ready. There's my films, there's my tobacco—and here's my new Tungsten Battery for my Daylo."

Wherever you go—on your vacation, or just an overnight trip—keep your Daylo working 100% of the time. Keep it full of juice with a fresh battery.

Just note the number printed on the side of the Eveready Tungsten Battery that lights your Daylo and get a fresh battery *by number* at any of the Daylo Dealers listed below. You don't even have to take the light along—if you've been using an Eveready battery.

There's an Eveready Tungsten Battery to fit every Daylo or "flashlight."

The New Liberty Daylo No. 3561

The best light for vacation use because it leaves the hands free. Daylo Dealers everywhere are demonstrating the uses of this light now.

Equipped with the reputation Eveready Tungsten Battery No. 1561

DAYLO SERVICE STATION

SEE COMPLETE DAYLO LINE AT STOPES LABELED WITH THIS SIGN

Brode's Electric Store, Garden Bldg. Coshocton Auto Supply Co., 522 Main-St.

EVEREADY DAYLO

Help Your Digestion

When acid-distressed, relieve the indigestion with

KI-MOIDS

Dissolve easily on tongue—as pleasant to take as candy. Keep your stomach sweet, try Ki-moids

MADE BY SCOTT & BOWNE MAKERS OF SCOTT'S EMULSION

19-5A

Compare our Shoe prices with "Sale Prices." Ask to see our $4.50 Dress Shoes we are selling at $2.98—always for "Less" at D. O. Thompson's.

You know just what to expect from Red Crown Gasoline today and next week. Always uniform in quality and results. Prove it.

THE STANDARD OIL COMPANY (An Ohio Corporation)

RED CROWN GASOLINE

Our regular Shoe prices are "Less" than "Sale Prices." Come in and see. We are selling English Dress Shoes worth $4.50 for $2.98. D. O. Thompson.

CARNIVAL

LAGG'S GREAT EMPIRE SHOWS

HERE ALL THIS WEEK

Novelty Shows—Excellent Shows

Sensational Free Act—Stirring Band Concerts

Note Change of Location Third and Walnut

Athletic Union Suits for Throwing the Heat to the Dogs.

Here's a Union Suit that you can put on and forget.

It's cool as a cold motor and so liberal in cut that you change gears without shifting position.

It fits you—you don't have t fit it and is just the kind of underwear that 80% of all men like this tim eof the year, and that 100% should and would wear if they once tried.

Are you open for improvement? **65c, $1.00, $1.25, $1.50 and $2.00 a Suit.**

The HACK-LORENZ Co.

JEWS STARVE IN LITHUANIA

CHICAGO, July 14. — Three million Jews in Poland and Lithuania are suffering for food and clothing, according to Bernard Horwich, chairman of the Chicago committee for Jewish war sufferers who has just returned home after a tour of Poland.

Horwich announced $150,000 had been raised in Chicago for immediate Jew relief.

PLANE FALLS.

DAYTON, O., July 14. — Captain William Jones, 25 New Richmand, Ind., was instantly killed today and his mechanican George Buzane, 30, Chicago, was seriously injured when the Curtiss type plane they were testing at McCook field went into a tail spin and crashed to the earth. They fell about 300 feet.

FRESNO

The Fresno grange will hold a social meeting at the home of Robert Hamilton ,Thursday evening July 17. The evening will be spent in games and refreshments will be served.

SCHOOL

(Continued From Page One)

shall not be subject to the control of the budget commission, nor shall such budget commission reduce the amount of other levies made by any board below the amount allowed such board for the preceding year.

SECTION 4. This act is hereby declared to be an emergency law necessary for the immediate preservation of the public peace and safety. The necessity therefore lies in the fact that in many school districts of the state, under the limitations on tax levies provided by law, deficiencies exist in operating revenues ,arising from the abnormal increase of operating expenses and the desirability of increasing the compensation of school teachers; so that unless afforded extraordinary means of raising revenues the boards of education of such district will be unable to carry on the function of public education until permanent revenues can be provided. Therefore this act shall go into immediate effect.

ICE CREAM FESTIVAL

There will be an ice cream festival and social at St. Paul's Lutheran church Saturday evening, July 19. An excellent program has been planned for a social evening.

Constipation Results When Hot Weather Stops Exercise

WHEN the system has become accustomed to a certain daily routine of exercise and food, health is quick to suffer if that routine is interfered with. The bowels are first to notice the change.

Different water is enough to constipate. Changes of food when traveling, much sitting by those accustomed to long walks will do it. It is especially true that when elderly people change their routine they quickly become constipated. Yet elderly people should be particularly careful to keep their bowels open, especially during the hot months.

A better remedy for the purpose cannot be found on a druggist's shelf than Dr. Caldwell's Syrup Pepsin. It is a combination of simple laxative herbs with pepsin which trains the stomach muscles to do their work naturally so that medicines can be dispensed with. Only a small dose is needed, and unlike harsh physics and cathartics, it acts gently and without griping.

A bottle of Syrup Pepsin can be bought at any drug store for 50c and $1, the latter the family size, or a free trial bottle will be sent on receipt of your address to Dr. W. B. Caldwell, 480 Washington St., Monticello, Ill.

DR CALDWELL'S **Syrup Pepsin** *The Perfect Laxative*

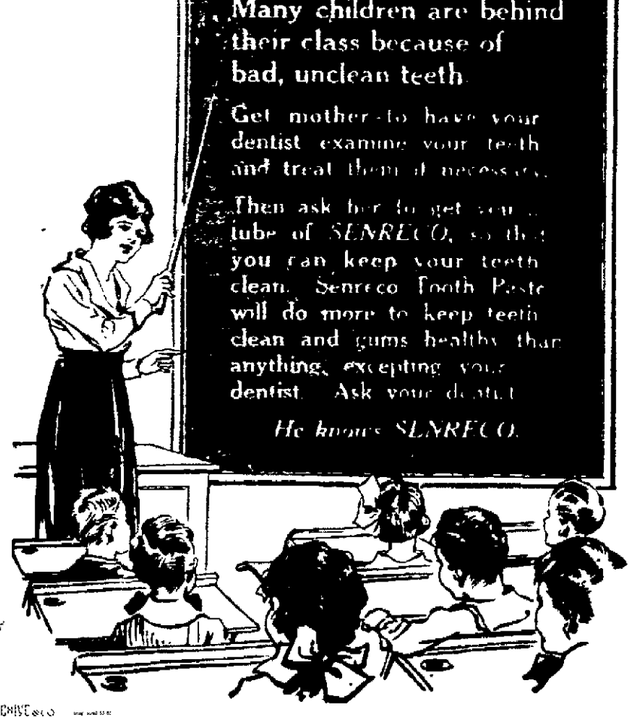

"BAYER CROSS" ON GENUINE ASPIRIN

"Bayer Tablets of Aspirin" to be genuine must be marked with the safety "Bayer Cross." Always buy an unbroken Bayer package which contains proper directions to safely relieve Headache, Toothache, Earache, Neuralgia, Colds and pain. Handy tin boxes of 12 tablets cost but a few cents at drug stores—larger packages also. Aspirin is the trade mark of Bayer Manufacture of Monoaceticacidester of Salicylicacid

D. O. Thompson sells "Good Shoes Cheap" — no padding of prices. Men's Tan or Black English Dress Shoes, sells for $7.00 at most stores, our price, $4.98.

FRIBLEY RELEASED BY RUSSIAN REDS

Lieut. Custer Fribley, New Philadelphia, nephew to M. D. Custer and Mrs. L. P. Gallagher, Coshocton, who was reported captured by the bolshevik forces in Siberia several weeks ago, has been released, according to word received by his mother, Mrs. Ella Custer Fribley and relatives here.

Besides Lieut. Fribley four men were taken prisoner and three others killed. When his platoon demanded their release they were fired on by the Reds and forced to retreat.

The telegram from Washington announcing his release states that he is in good health.

Fit Wilson's Ship Out For War Babies

NEW YORK, July 15.—The presidential ship George Washington, which sails back to France next week, has been fitted up with a nursery to take care of the "war babies" returning on that vessel.

Two hundred "war brides" are scheduled to sail on the transport on her next trip from France to this country and, at the request of Dr. G. A. Ricker, the ship's surgeon, the American Red Cross has provided the ship with baby food, milk, clothing and other perquisites of infantile comfort.

With the arrival of the transport Cap Finisterre tomorrow, a total of 378 "war brides" with sixteen "war babies" will have arrived at this port in a week. This is a record number.

Sixteen French brides arrived today aboard the transport Henderson. Their husbands were grouped into a casual company commanded by a bachelor, Lieut. C. C. Hopkins, of Pittsburgh. Asked about a seventeenth bride, the lieutenant replied: "You can search me."

BREAD PRICES UP.

COLUMBUS, O., July 15.—Increased bread prices were in effect here today. Wholesale price of small loaves was boosted from 8 1-2 to 9 cents and large loaves from 12 1-2 to 13 cents by the large bakeries.

Increased cost of flour and other baking materials is given as the reason for the increase.

In some instances, retailers will sell small loaves at 10 and 11 cents and the larger one at 15 and 16 cents.

TAKES POSITION IN ZANESVILLE

S. T. Hoselton has resigned his position as manager of the City Market, Main-st and will leave in a few days for Zanesville, where he has accepted a position with the Zanesville Fruit Co. Mr. Hoselton was the originator of the cash and carry idea in Coshocton.

Scientific Skin Remedy

A Compound of Oils that Has Stood the Test.

D.D.D. THE Lotion for Skin Disease

Wimmer-Arnold Co.

DIAMOND DUST

The Pope-Gosser have a game with Dresden at Dresden Saturday, July 19. The following Saturday, July 26, they play at West Lafayette. August 2 they meet the Clow team at Newcomerstown.

There will be practice at the Red Sea diamond Wednesday and Friday evenings. Capt. Sondles is anxious to iron out a few creases and perfect the team work of the nine.

Thursday afternoon the Athletics go to West Lafayette where Lou Payne will pitch for the Coshocton team. On Saturday the team will cross bats with the Tyndal team at Tyndal, with Norman in the box for the Coshocton team.

Saturday afternoon, July 26 the Athletics will go to Newcomerstown where they play the Newcomerstown team. August 2 the Athletics go to Dresden.

The Massillon team ,which plays at Newcomerstown July 26 will be the attraction at the Red Sea Sunday afternoon, July 27.

The Presbyterian and Trojans, of the Inter Church league will play at the Catholic diamond Tuesday evening.

The Catholics defeated the Belvederes at the Red Sea Monday evening by a 7-6 score. The feature of the game was Walter Weaver's brilliant fielding.

The Athletics will cross bats with The Tribune team at the Red Sea Tuesday evening, July 22.

The Coshocton baseball club thanks the public for the support they gave the local team in the games of last Saturday and Sunday, and the owners of cars ,who loaned them for the parade Saturday afternoon. It also extends its thanks to all contributors and solicitors for the new uniforms which the men individually, greatly appreciate.

Grange

SPRING MOUNTAIN

The following is the program for the next regular meeting of Spring Mountain grange:

Song.
Recitation, Louise Lanning.
Marketing the 1919 wheat crop, John Schodorf.
Play, The Lost Trousers.
Surprise Committee, Gayle Ulman, John Hess, Harlan Reynolds.

FRANKLIN

The following is the program for the next meeting of the Franklin Grange to be held July 22, 1919:

Opening song, Grange.
Roll call, Quotations from the Bible.
Reading, Arthur Erman.
Recitation, Edgar Voorhees.
Song Virginia and Beatrice Lawrence.
Discussion, How I can corn, peas and beans, led by Mrs. Archie Lapp.
Humorous story, Riley Hamilton.
Music, Alta Kaufman.
Recitation, Mary Hiser.
Reading, Mrs. Leslie Porteus.
Music Margaret Hiser.
Discussion, What are some of the needs of this community, led by John Lapp.
Song, Grange.

County Agent G. C. Musgrove will give a lecture at the Franklin Grange hall July 18, 1919.

In connection the following program will be given:

Music, Cathleen Vinsel.
Recitation, Beatrice Lawrence.
Song, Ruth Kaufman
Recitation, Carma Vinsel.
Music, Margaret Hiser.
Reading, Anna Sairin.
Music, Mrs. Archie Lapp.
Everyone invited to attend.

DISCOVERED AN "OASIS"

Bruno Blackson, who resides near the Warwick mines, was arrested Saturday and lodged in the city jail to await a hearing Monday before Mayor H. L. Richardson, for discovering an "oasis" in the great "Coshocton desert" and partaking too freely of its contents. He was fined and dismissed Monday morning.

Mr and Mrs Jay LeRetilley, Chas Crown and son Ralph spent Sunday in Columbus, accompanied home Russell Crown, who has spent four weeks in Columbus, as a cadet.

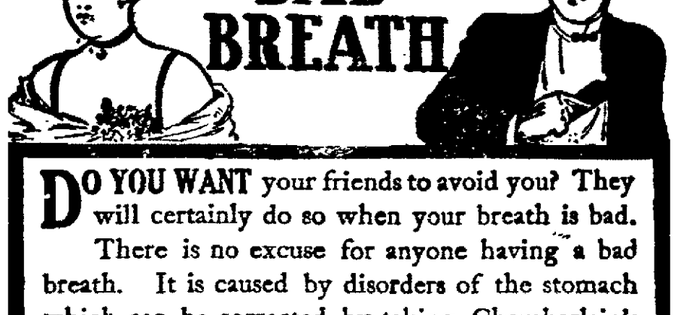

BAD BREATH

DO YOU WANT your friends to avoid you? They will certainly do so when your breath is bad. There is no excuse for anyone having a bad breath. It is caused by disorders of the stomach which can be corrected by taking Chamberlain's Tablets. Many have been permanently cured of stomach troubles by the use of these tablets after years of suffering. Price 25 cents per bottle.

Chamberlain's Tablets

Refreshing flavor and fragrance and unusual mellow-mildness make Camel Cigarettes instantly and permanently likable!

Camels are sold everywhere in scientifically sealed packages of 20 cigarettes, or ten packages (200 cigarettes) in a glassine paper-covered carton. We strongly recommend this carton for the home or office supply or when you travel.

18 cents a package

CAMELS are a cigarette revelation! They are a smoke delight! They answer the cigarette question as it has never before been answered. Your taste will prove that!

Camels are an expert blend of choice Turkish and choice Domestic tobaccos which you will greatly prefer to either kind of tobacco smoked straight. Your test proves that!

This expert blend brings out Camels' wonderful cigarette qualities. It eliminates any unpleasant cigaretty aftertaste or any unpleasant cigaretty odor! It also makes possible Camels' enticing mildness while retaining the full "body" of the tobaccos.

No matter how much you like Camels and how liberally you smoke them, *they will not tire your taste!*

For your own satisfaction compare Camels with any cigarette in the world at any price!

Camel Cigarettes

R. J. REYNOLDS TOBACCO CO.
Winston-Salem, N. C.

COUNCIL

(Continued From Page One)

east and north sides of Oak Ridge cemetery, the total price being $2,363 for all three sides. Davis McCoy, Olinger and Tish voted in favor of contracting for all three sides; Heinke and Norris voted in favor of fencing the south and east sides, the wooden fence on the north side being in good condition with the exception of painting.

A petition from the members of the city fire department asking for an increase in pay was read by Clerk Bowen. It was accompanied by a comparative statement of salaries paid firemen in other cities. President Magruder said that if the firemen's petition should be followed by petitions from the police and other city employes the council would be up against a very serious financial situation. He said that to grant the petition of the firemen would probably mean the reducing the number of men and perhaps abandoning one of the fire stations calling attention to the fact that New Philadelphia has but one station and only four firemen, while Coshocton has eight. Councilman Norris said he thot the council should first find out how it is going to provide the money before increasing the salaries regardless of what other cities are paying. On motion of Councilman Olinger the petition was held over until the next meeting. It is understood that the members of the street department expect to petition council for an increase in wages from 37½ to 45 cents per hour.

Fred Tish, chairman of a committee from Trades and Labor Council, presented the question of enforcing the eight-hour law on public contracts stating that Henderson Bros. are working their men nine hours on the south side sewer and that the men who have been working on the paving contract between Coshocton and Tyndal are now striking for an eight hour day. He said that the law plainly provides men shall not work more than eight hours per day. He said Trades Council has taken the matter up with the state labor officials and the state industrial commission. President Magruder said the council is purely a legislative body and not an executive body and that he did not see anything council could do to aid enforcing the eight hour law. Solicitor Kien said the proper course to pursue would be to file an affidavit. Fred Tish said that a justice of the peace had told them $10 must be put up to secure costs. Solicitor Kien said to file the affidavit in the mayor's court. Mr. Tish said Inspector J. R. Robertson, who is inspecting the south side sewer work, is complying with the law and working eight hours. Councilman Heinke said that there should be an inspector on the job every minute while the work is being done.

Councilman W. S. Tish said "If the contractor is working his men nine hours and the inspector is only working eight hours I'll file an affidavit against Henderson tomorrow." The matter was allowed to rest at this point to await developments.

C. K. Clemens and J. M. McKeown appeared before council and Mr. Clemens stated that apparently an error had occurred in failure to certify to the election board the resolution passed by council authorizing the submission of the question "Shall a commission be chosen to frame a charter?" at the election August 12. Clerk O. S. Bowen asked if they had looked on the back of the resolution, stating that the proper certification was written there. Mr. Clemens and Mr. McKeown left to investigate the matter.

An ordinance authorizing the sale of the old horse-drawn fire truck was given its second reading and is to be given its third reading at the next meeting July 28.

GALVESTON, TEXAS.—Miss Genevieve Johnson, 27, director of girl's activities of the war camp community service here, was drowned while bathing in the bay near here yesterday. Mrs. J. T. McDowell, an aunt of Yorktown, Ohio has been notified.

ABE MARTIN

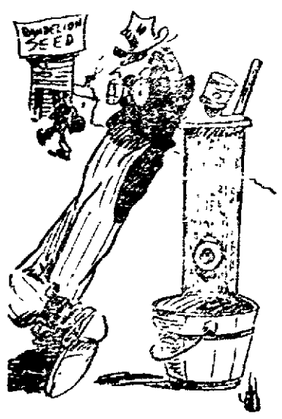

Gran maw Pash has so fer recovered from psoriasis as t know everything that's goin' on in th' neighborhood. If you buy a car you might jest as well buy a waste basket fer tire circulars.

VISITS HERE AFTER 22 YRS. IN THE NORTH

M. F. Pringle, Portage la Prairie, Manitoba, Canada, was in the city last week-end visiting Mr. and Mrs. E. E. Reamer and family, east Main-st. Twenty five years ago Mr. Reamer and Mr. Pringle were school chums in the county. Mr. Pringle at different times had his home in Keene, Coshocton, Fresno and West Lafayette and is well known over the county.

Mr. Pringle now has charge of the Reformatory school of Portage la Prairie. It has been 2 years since he was in Coshocton.

AGED MAN SUICIDES IN COUNTY INFIRMARY

ST. CLAIRSVILLE, O., July 15.—With his handkerchief and shoe laces, Elisha Lucas, 82, once wealthy farmer of Centerville, Ohio, succeeded in hanging himself in the Belmont county infirmary here yesterday. Separation from his wife, for whom he grieved and financial reverses led to the act.

L. W. Lucas, principal of the Massillon, Ohio, high school is a son.

Mr and Mrs. C. O. Giffin returned to their home in Roscoe after spending a few days in Columbus attending the M. E. centenary.

THE COSHOCTON TRIBUNE
And Times-Age.

Entered as second class mail matter at the postoffice at Coshocton, Ohio, under the Act of March 3, 1879. Published evenings and Sunday morning by The Tribune Co.

SUBSCRIPTION RATES

One week by carrier 15c
One week by mail 10c
(Single week by mail ..... 15c)
One year by mail $4.00

All mail subscriptions payable in advance and paper stops on expiration. This is to comply with Postoffice ruling and there will be no deviation therefrom.

HENRY FORD, ANARCHIST.

Nearly three years ago The Chicago Tribune called Henry Ford an anarchist and applied a few other pet names and phrases to him and got into a law suit as a result. It took two years to get the suit started and from the progress it is making it will take about that time to settle it.

The suit has already cost in the neighborhood of a half million. There are about seventeen attorneys going under a full head of steam and it is estimated that their moderate fees will run anywhere from 50 to $300 or more a day, apiece. But as both The Tribune and Henry are amply prepared for financial diversion of this kind, it would seem that the dear public should be satisfied, if they are—and they apparently are.

The trial has revealed what the public realized at the time, that The Tribune, judged from its special correspondence and its editorials, was strongly pro-German. Thru the McCormicks the International Harvester company and other big interests seem to have had easy access to its columns and it is known that Big Business had about as much love in those days for Henry Ford as a weasel has for a fat young pullet.

Thru some, or all, of its Big Business ramifications The Tribune was strong for war with Mexico, but much opposed to getting into it with Germany. The patriotism of the big oil companies was much more appealing to The Tribune than the advancement of the cause of worldwide democracy. The result was that the vials of its wrath were poured out against Ford, who was paying his men more than his competitors and Big Business generally thot was proper, and it treated with tender solicitude those innocent Wall Street Americans who were taking long chances in Mexican silver and oil.

It will be remembered that about six years ago the Ford shops all started in to pay their men what was then unprecedented wages. We believe the minimum for "scrub ladies," office boys and all was $5.00 a day. This got Henry into an awful mess. He was denounced by Big Business and its kept newspaper mouthpieces as a dreamer and a socialist and a common, backyard variety of fool for "disturbing the industrial machinery of the country."

The war came on and he expressed his opinion of war in general. He was particularly vigorous in denouncing the attempt of the Hearsts and other big holders of Mexican oil leases to involve us in war with Mexico. He said it would be folly to go to war with Mexico to make good the investments of a bunch of Wall Street sharks at a time when we were likely to need all our men and resources for a bigger undertaking across the pond.

Of course, later events proved that the dreamer knew more about what was good for the American people than did the disinterested dollar patriots in New York and Boston, but that never prompted them to let up in their campaign of abuse and villification. They were "out for Henry's goat" and it must be said of them that they generally know how to manage a job of that kind.

And when the Big War came on Mr. Ford gave the same crowd of profiteering patriots, so well represented by such papers as The Chicago Tribune, deeper offense by positively refusing to be a party to milking the federal government in its hour of need. As an example of Ford's anarchy it was brot out the other day in the trial that the Ford people were approached early in the Liberty engine campaign and asked to take a contract for cylinders.

At that time a contract had been placed with a concern in the east for these cylinders at $19 each. The experimental cylinders which were originally made were drilled from solid blocks of steel and cost about $40. The Ford people took a contract for 400,000 cylinders at $8.25 each. The company proceeded to design jigs and dies and the cylinders were forged. When this contract was completed the Ford people received another contract at $8.25. The firm returned the contract and stated that the price should be $8, which would let the company out, in spite of the fact that labor and material had rapidly risen. The cost of the changes and extra equipment was charged off in the first contract.

At the time of the armistice Ford had manufactured 60,000 cylinders at a cost of $8 each. Thus the Ford firm was able to save the government $11 a cylinder, or $5,000,000 on the contract.

The government usually paid $1,200 for caissons. The Ford firm took a contract for 9,000 and buried them to the government at less $600 each.

The Ford firm sold to the government 1,000 Ford motor cars of different styles and types at a discount of 15 per cent off of the regular price.

We presume the Ford Company made a fair profit on all of these contracts, but in these two instances the government saved $10,000,000 on its contract.

If other firms in the country and other individuals had dealt with Uncle Sam as did the Ford Motor Company OUR SUPPLIES FOR THE WAR WOULD HAVE COST US ABOUT 50 PER CENT OF THE ACTUAL AMOUNT PAID OUT.

Henry Ford, or the controlling spirit of his organization, in his attitude toward his government, is a fine model for other men to follow, but many in business who obey in evey thot the injunction, "Put money in my purse," will look upon Ford as either crazy or all the rules of business or an arch enemy to the order of men whose gospel is "business is business."

The fact that the anarchistic utterances attributed to Henry Ford by The Chicago Tribune were proved over and over again to have been shared in thot by such men as President Wilson, Ralph Waldo Emerson, Abraham Lincoln, Benjamin Franklin, Thomas Jefferson and Jesus Christ himself has, of course, slight meaning or appeal to papers like The Tribune and the sordid interests it so well represents.

To these interests the real anarchy in Ford lies NOT IN WHAT HE SAYS, but in what HE HAS DONE. These interests had at heart little objection to what he said; IT WAS THE FACT THAT HE STEADFASTLY REFUSED TO EXPLOIT HIS GOVERNMENT IN ITS DAY OF EXTREMITY that aroused their ire.

These interests cared little what Ford might say about the sacredness of common labor, BUT IT WAS WHEN HE BEGAN TO DO THINGS IN A BIG WAY FOR COMMON LABOR that in their eyes he took on the form of a rank anarchist.

It was not what he said about WAR that really aroused their ire, BUT HIS CONSISTENT FIGHT, BOTH BY PRECEPT AND EXAMPLE, AGAINST THE PROFITEERS that induced such newspapers as The Tribune to denounce him with the same kind of invective with which every great social and economic leader in the past has been denounced.

The Tribune says that when it called Ford an anarchist it meant only the mild, parlor species of the breed. But whatever he is, or whatever The Tribune succeeds in inducing the court to call him, the fact stands out bigger than a mountain that the business of this country today stands in abject need of such leaders as Henry Ford, if it is successfully to weather the storm which our present economic system must surely face in the next two decades.

Try a Tribune Class Ad.

OUTDOORS.

I have a home that's pretty slick, a mansion made of wood and brick; the window panes are mostly glass, the doorknob is of costly brass. And there are screens to keep out flies, and in the pantry there are pies; electric fans kick up a breeze when torrid summer days displease. Oh, there a man in peace might rest, and feel that he was doubly blest, if he had sense enough to stay in that large dwelling reshershay. But summer makes a man insane; some doodlebug infests his brain; he leaves his mansion for a shack in sylvan glade or mountain track; he scraps with bugs thru weary nights, and suffers from mosquito bites; he packs his wood from distant piles, and carries water nineteen miles, and lives on beans and has no pies and spoils his larynx cussing flies. I have a home that's slick as grease, and there, if sane I'd live in peace, all modern comforts at command, and bowls of ice cold fizz at hand. But here I sit in a cheap coop, where mountain lions round me whoop and drink warm water when I'm dry, and never see a white man's pie. I'm burned and blistered by the sun, and try to think I'm having fun.

A Pleasing Situation

OUR SITUATION is indeed pleasing. We feel that not only the men actively engaged in the advancement of the affairs of this company, but the stockholders are to be congratulated upon the progress we are making.

With one of the most ideal factory sites in northern Ohio—one that meets our every requirement, valued at approximately $55,000, donated free of charge, which is almost the equivalent of that much additional cash in our treasury—we are making rapid steps toward the actual production of tires.

Each day brings us inquiries from large buyers, requesting information as to when we will be in actual production. It now appears that some of these earlier inquiries will develop into business of large magnitude. We are bending every effort to get into production. At present it is simply a matter of finance. We are rapidly getting sufficient funds in hand and securities of the company are being quickly absorbed by discerning investors. The outlook is very pleasing.

Some of the leading business men of the city of Warren, where our factory is to be located, have associated themselves with us, both as large investors and directors of the company, and it has given matters a great impetus.

The huge money-making possibilities in the rubber industry, augmented by the high character of the men associated, makes it an exceptionally inviting investment.

The subscription books to our securities are still open. The preferred stock still carries with it a liberal common stock bonus. If you have money to invest, and it need not necessarily be a large amount, and wish to place it where it will in all probability net you a handsome income, mail the attached coupon at once.

The D & M Cord Tire Co.

An Ohio Corporation. Capital $2,500,000

114 Engineers Building
CLEVELAND, OHIO

W. R. Denman
The D & M Cord Tire Co.
114 Engineers Bldg.
Cleveland, Ohio

Please send me full particulars about your proposition.

Name _____

Address _____

6

WATCH THE BIG 4

Stomach-Kidneys-Heart-Liver

Keep the vital organs healthy by regularly taking the world's standard remedy for kidney, liver, bladder and uric acid troubles—

GOLD MEDAL HAARLEM OIL CAPSULES

The National Remedy of Holland for centuries and endorsed by Queen Wilhelmina. At all druggists, three sizes.

Look for the name Gold Medal on every box and accept no imitation

Grocery?

Just WHISTLE

Phone 910.

MURINE FOR YOUR EYES

CAR LEAVES ROAD

The car owned and driven by William Myers, Canal Lewisville, went off the Fresno road into the canal near McGuire's grove Sunday afternoon. The car was slightly damaged, but no one was injured. After being pulled out it ran back to Lewisville under its own power.

Society

Call Phone 205.

C. W. B. M. Outing.

The annual outing of the C. W. B. M. auxiliary of the Church of Christ will be held Thursday afternoon at Fairlawn park. At 6:00 o'clock a picnic supper will be served. The outing will be attended by members of the auxiliary and their families.

• • • •

Dinner Guests.

Mr. and Mrs. E. E. Clark entertained the following guests at dinner Sunday at their home on Coshocton Route 1: Mrs. Emma Shannon, Misses Carrie and Neva Shannon, Clark and Frank Shannon, Mr. and Mrs. Clifford Boyd, Chester Boyd and Mr. and Mrs. Lowell Idlemann.

• • • •

At Country Club.

Friday night will be an open club night at the Country club. There will be music for dancing, and an informal good time will be enjoyed by the members. Usually, on club nights, quite a few members take dinner at the club and this will probably be the case Friday.

• • • •

From Connersville.

Mr. and Mrs. Harry Lawson, Mr. and Mrs. Henry Strasser and son William, and Mrs. Ella Strasser, of Connersville, Ind., motored to this city and are spending a few days as the guests of Mr. and Mrs Joseph Wisenburg, 333 north Eighth-st.

• • • •

Haverick-Curry Marriage.

The marriage of Miss Lillian Curry, of Creston, Iowa, and Harley D. Haverick, son of George Haverick, of Locust-st, was solemnized Monday afternoon at 4:00 o'clock at the home of the officiating minister, Rev. John I. Wean. Mr. and Mrs. Joseph Haverick entertained with a wedding supper for them at their home on Main-st.

Mr. Haverick is employed at the Wimmer-Arnold drug store. He recently returned from two years' service overseas with the A. E. F. He went to France as a member of the Rainbow division, and while there, received a commission as lieutenant and was transferred to the 89th division.

Before entering the army, Mr. Haverick's home was in Creston, Iowa, and he and his bride were school friends there. They will make their home with the groom's father.

• • • •

To Chautauqua.

Mrs. G. W. Richie, 243 south Fourth-st, left Tuesday morning for an indefinite stay at Chautauqua, N. Y. Mr. Richie will make an extended business trip thru the south during her absence.

• • • •

From Cleveland.

Mrs. A. E Webster and sons, Stanley and Richard, of Cleveland, are visiting Mrs. Webster's mother, Mrs. William McDaniel, 914 south Lawn-av.

• • • •

From Pittsburg.

Mr. and Mrs. J. T. Harris, of Pittsburg, will come to Coshocton, Saturday for a two weeks' visit with Mrs. H. B. Hay, 925 Walnut-st.

• • • •

Return Home.

Miss Maude Millard and Clyde Carpenter have returned to their homes in Carnegie, Pa., after spending the week end as the guests of Miss Frances Heisser, 316 north Ninth-st.

• • • •

To Brink Haven.

Mr. and Mrs. C. W. McNeal and son Russell and Mr. and Mrs. Howard Gamertsfelder, of Blissfield, motored to Bring Haven Sunday and spent the day with Mr. and Mrs. A. F. McNeal.

• • • •

Home From Columbus.

Misses Minnie and Gayle Kirk have returned to their home in Canal Lewisville after a visit with friends in Columbus.

• • • •

District Meeting.

District three of the Otterbein Sisters of the United Brethren church will meet Tuesday evening in the church parlors.

• • • •

Home From Philadelphia.

Miss Delia Hay, 124 north Seventh-st, returned home Monday from a two weeks' visit with her sister, Miss Leonora Hay, in Philadelphia.

• • • •

Returns to Boston.

Frank Miller left Tuesday for his home in Boston after spending a few days as the guest of Birney Mills 875 Walnut-st.

• • • •

Wiener Roast.

The following people will motor to Plainfield Tuesday evening and enjoy a wiener roast: Mr. and Mrs. John Berlean, Misses Edith, Sue and Charlotte Groh, Miss Jaunita Busenburg, Carl Berlean, Walter Tish, Walter Sprague and John Lennon.

• • • •

At Riverside Park.

Dr. and Mrs. Wilmer Hammond and daughter Wilma, and Nealie Magness, of West Lafayette, and Mr. and Mrs. George Goodhart, 636 south Eighth-st, spent Sunday at Riverside park, Uhrichsville.

• • • •

In Warsaw.

Mr. and Mrs. E. C. Elliot and Mr. and Mrs. M. B. Larr and sons Amon and Ernest, motored to Warsaw and spent the week end visiting Mrs. Larr's sister, Mrs. Donaldson. On their way home they visited Mr. and Mrs. Cyrus McCoy, of Trinway.

• • • •

Will Visit Here.

Mr. and Mrs. Louis Beach, of Miami, Fla., are en route to Coshocton for a visit with relatives. They are making the trip by automobile and are stopping in Washington and other eastern points on their way here.

• • • •

Sunday Guests.

Mr. and Mrs. W. D. McCoy entertained the following guests at dinner Sunday at their home on Route 6: Mr. and Mrs. L. H. Fry, Mr. and Mrs. J. G. Fry, Miss Myrtle Binning, William Binning, Miss Flossie Fry, Charles Fry, Russell and Earl Fry and Lester Binning.

• • • •

Colonial Club Picnic.

The Colonial club and a number of guests enjoyed a picnic at the old Bong Bong camp Sunday. A baseball game betwen the married men and the unmarried men, resulting in a victory of 6 to 2 for the former, was the main entertainment feature.

The guests were: Stanley Dawson, Harold Brink, Thomas Woodrome, Warner Hamilton, Clifford Stough, Cadiz White and Harold Hall. The club members who attended were: Charles Ather, Richard Neldon, Joseph Gallimore, Berle Whitacre, Russell Dickerson, Dwight Holmes, Charles Huff, George Grimm, Clyde Johnston, William Croy, Jay Kitchen, Neville Clark, Lester Hamilton, Roland Jones, Harold Rucker, Walter Bieber, Russell Young, Russell Rose, Donald Latham, Sylvester Bordenkircher, Thomas Athey, Fred Vensil, Albert Ramsey, Roy Euga, R. O. Eis, Elmer Stover, Harold Brink, Ralph Holmes, Charles Brink, Russell Tidball, Dewey Tidball, Ray West and Kennon McClain.

• • • •

From Columbus.

Mr. and Mrs. Harry West and daughter, Helen, of Columbus, are spending this week visiting Mr. West's parents, Mr. and Mrs. Robert West, of Denman-av.

• • • •

At Patton Home.

A family reunion was held at the home of Mr. and Mrs. Roy Patton in Tyndal Sunday in honor of Mrs. Harry Kinzel, of Spokane, Wash. Those present were: Mr. and Mrs. Roy Patton and daughter, Annabel, Mr. and Mrs. R. N. Barnes, Miss Onelta Barnes, Francis Barnes, Mr. and Mrs. William Patton and children, Louis and George, Mr. and Mrs. Howard Patton and son, Francis, Mr. and Mrs. Frank Wisenburg and son, Ernest, Miss Addie Gonder and Mrs. Kinzel.

• • • •

District Meeting.

District 1 of the First Baptist church met Monday evening at the home of Mrs. W. A. Edwards, 318 north Second-st. Routine business was transacted, and delicious refreshments were served.

The next meeting will be held at the home of Mrs. John Cooper in Pleasant Valley, and a picnic supper will be served.

• • • •

Dinner Guests.

Mr. and Mrs. George Schoenberger, 424 Sycamore-st, will entertain the following guests at dinner Tuesday evening: Mr. and Mrs. Harry West and daughter, Helen, of Columbus, Mr. and Mrs. Robert West, Mrs. M. J. Hennel, Miss Evelyn Roof and Glenn West.

• • • •

At Sacred Heart Playground.

The weekly entertainment at the Sacred Heart playground will be given Wednesday evening by District 1. A novel program has been arranged for the occasion.

• • • •

W. W. G. Meeting.

The W. W. G. girls of the First Baptist church will meet Thursday evening at the home of Miss Elsie Mueller, 401 south Ninth-st.

• • • •

Return to Newark.

Mrs. Alice Gardner and daughter, Anna, have returned to their home in Newark after spending a few days at the home of Mrs. Gardner's brother, Samuel Loos, in Plainfield. Mr. Loos has been seriously ill, but is improving.

• • • •

From Tiffin.

Rev. C. C. Roof, of Tiffin, is spending his vacation with his parents, Mr. and Mrs. J. F. Roof, in Plainfield.

• • • •

From Zanesville.

Mrs. B. G. Burrier, of Zanesville, is visiting at the home of Mr. and Mrs. Frank Shannon on Walnut-st.

• • • •

Visiting in Akron.

Mrs J. A. West, 1163 Vine-st, went to Akron Sunday for a week's visit with her son-in-law and daughter, Mr. and Mrs. Lewis Giaque.

• • • •

Visiting Here.

Mr. and Mrs David Maxwell, of Minneapolis, Minn., arrived in Coshocton Tuesday for a two week's visit with Mr. Maxwell's mother, Mrs. Bessie McDonald, 129 1-2 north Fifth-st.

• • • •

From Elyria.

Charles Powell, of Elyria, spent Sunday as the guest of Mr. and Mrs. James McNabb of South Seventh-st. He was with the 308th Engineers, and has just received his discharge.

• • • •

In Alliance.

Thomas Carton, 602 Main-st, is spending a few days in Alliance visiting friends.

• • • •

At Buckeye Lake.

Mr. and Mrs. W. F. Rader and children, Mary, Royden and Jack, 415 Walnut-st, and Robert Vogel spent Sunday at Buckeye Lake. Mrs Rader and the three children are visiting relatives in Shawnee for a few weeks, and they went to the lake from there.

• • • •

From Pittsburgh.

Miss Dorothy Linhart, of Pittsburgh, is visiting her grandmother, Mrs. E. W. Adams, 940 Walnut-st. She came Saturday, and expects to stay two weeks.

• • • •

At Clemens Home.

Mrs. Jesse Cox and children, Marsena and James, of Granville, and Mrs. R. L Maxwell, of Crafton, Pa., spent the week end at the home of Mr. and Mrs. C. K. Clemens, 446 south Third-st. Miss Helen Clemens and Miss Marsena Cox accompanied Mrs. Maxwell home for a two weeks' visit.

• • • •

Visiting Sister.

Miss Lydia Sprunger, of Dalton, Ohio, is visiting her sister Mrs. W. W. Weaver, 121 south Fourth-st.

• • • •

Birthday Dinner.

A family reunion was held Sunday at the home of Mr. and Mrs. Daniel Hudson, 624 Cambridge-st in celebration of the eightieth birthday anniversary of Christopher Hudson. A large birthday cake decorated with 80 candles formed an attractive centerpiece for the table.

Covers were laid for: Mr. and Mrs. J. F. Noble, of Akron; Mrs. George Gulliams and son, Charles and Mrs. Harry Jeffries and children, of Kenmore, O.; Mr. and Mrs. Frank Fuller and children and Russell Hudson, of Columbus; Mr. and Mrs. William Hudson, of Rosedale, Ind.; Miss Margaret Hudson, of Pittsburg; Mrs. Wilbur Richards and family, Mr. and Mrs. Charles Walker, Mrs. Richard Hudson and family, Mr. and Mrs. Daniel Harris and children, C. C. Hudson and son, David, Mrs. Mary Harris, Miss Anna Hudson Mr. and Mrs. Edward Hudson and daughter Helen, Mr. and Mrs. Daniel Hudson and family and Mr. and Mrs. Christopher Hudson.

• • • •

From Cincinnati.

Miss Miriam Crouse, of Cincinnati, is making a short visit at the home of her cousins, Mr. and Mrs. Fred S. Wallace, 718 Main-st.

Howard's Buttermilk The Buty-Bring Cream

Keeps Skin Soft, Clear and Pliable

To prove this to your complete satisfaction, get a package at Wimmer-Arnold Drug Co., or any good druggist. The directions are simple and it costs so little that any girl or woman can afford it. We guarantee it to satisfy you in every way or the purchase price will be refunded.

Boys' 75c Shirts for 59c, they come in light or dark colors, well made, collar attached, sizes 12½ to 14. **D. O. Thompson.**

POISON OAK

Wash with weak solution of blue stone or lime water, dry thoroughly, follow with light application of—

VICK'S VAPORUB

"YOUR BODYGUARD"—30¢, 60¢, $1.20

Fairlawn Park

DANCE

TUESDAY EVENING

Athey's Jazz Band

The Commercial National Bank

COSHOCTON, OHIO, JUNE 30TH., 1919.

Capital	$100,000.00
Surplus and Profits	$154,555.40
Total Resources	$2,026,556.74

1872——Forty-Seven Years in Coshocton——1919

That Bank that gives its customers real service.

CINDERELLA

LAST CHANCE TONIGHT

The biggest clean-up in current Film History

JESS WILLARD

In big six reel drama of the great west. A picture that is grammed a wealth of adventure and romance.

"THE CHALLENGE OF CHANCE"

Every penny of the $200,000 expended in the production shows on the screen.

Mag Rhu

HELPS DIGEST FOOD

Don't go on and on suffering and experimenting with temporary relief remedies until you have spent hundreds of dollars trying to get well. Mag Rhu is the guaranteed stomach remedy and it is the result of seven years experimenting with temporary relief remedies, stomach specialists, etc., by one who spent over five thousand dollars trying to get well and it is yours for one dollar.

MAG RHU is no cure all and and it will not cure Cancer, or any organic trouble, but for Nervousness, Indigestion, Constipation, Dizziness, Heartburn, Sour Acid Stomach, Heart Palpitation caused by the stomach being filled with gas, there is nothing that will reach these trouble like Mag Rhu.

Mag Rhu helps digest and assimilate your food giving you good rich blood neutralizes the excessive acids, relieves you of constipation, giving a freedom of action of the nerves and proper circulation of the blood.

Mag Rhu relieves quickly and harmlessly all stomach disorders. Contains no harmful drugs, no alcohol.

You are absolutely running no risk as we will cheerfully refund the dollar if after you have given a box of Mag Rhu a thoro trial, according to directions and do not get results.

Sold at the Wimmer-Arnold Co., and at all other druggists. If your druggist cannot supply you write direct to Mag Rhu Co. and a box of Mag Rhu will be sent postpaid upon receipt of $1.00. Address Mag Rhu Co., 207-208 Fitzsimmons Bldg., Pittsburgh, Pa. State if you want Tablets or Powdered form.

If we can only show you the quality our Work Shirts we are selling at 69c, 79c, 98c. You would buy your Shirts at **D. O. Thompson's.** Well made, full cut.

SEE YOUR SKIN IMPROVE WITH POSLAM'S USE

Just a little Poslam on sick skin, spread to cover the affected surface will soothe, cool and comfort. And the skin, urged to throw off its disordered condition should respond splendidly so that gratifying improvement may be quickly seen.

Simple, because Poslam is powerfully effective: Safe because there is nothing in it to harm; Advisable always because eruptional skin is risky to tolerate, troublesome and embarrassing in the extreme. Let Poslam show the way to perfect skin health.

Sold everywhere. For free sample write to Emergency Laboratories, 243 West 47th St., New York City.

Poslam Soap, medicated with Poslam, brightens, beautifies complexions.

Men's and Boys' 50c Belts in black, tan, gray for 35c, some with fancy buckles, they are "Real" Belt values. Save the difference at **D. O. Thompson's.**

Business Man Sings Praises

"I suffered for years with stomach trouble and gas continually. Doctors thot I had stomach ulcers or cancer. After last attack they advised going to Rochester, Minn., for an operation. A friend advised trying Mayr's Wonderful Remedy, which I did, and I cannot sing its praises too highly, as I can now eat anything and everything." It is a simple, harmless preparation that removes the catarrhal mucus from the intestinal tract and allays the inflammation which causes practically all stomach, liver and intestinal ailments including appendicitis. One dose will convince or money refunded.

Sold by Wimmer-Arnold Drug Co., and druggists everywhere.

Wednesday Opportunity Day

Notwithstanding the Great Bargains which we have been giving to the public during our "July Clearance Sale" the women of Coshocton are always looking for ward to "Golden's Wednesday Specials." Read our bargains for this Wednesday.

$5 White Tub Skirt values, Wednesday Special—

$3.95

GOLDEN'S "The Womens Store"

Look in our windows $7.50 and $8.50 Georgette Waists, at—

$5.00

CHILDREN'S PARASOLS	75c
79c WOMEN'S SILK FIBRE HOSE	59c
50c WOMEN'S LISLE HOSE	39c
35c SLEEPY HOLLOW PILLOW CASES	21c
$2.00 MOHAWK SHEETS, WEDNESDAY ONLY	$1.27
19c HUCK TOWELS	11c
LARGE SIZE BATH TOWEL FOR	39c
$2.50 BED SPREADS, LARGE SIZE	$1.69

Our July Clearance Sale Still On In Full Swing

CLEARANCE SALE OF

Suits, Wraps, Dresses

A SAVING OF ONE THIRD TO ONE HALF ON ALL OF OUR DRESSES, SUITS AND WRAPS, GOLDEN'S WEDNESDAY SPECIALS.

A Well-Built Food Makes Well-Built Bodies

Grape-Nuts is a scientific blend of wheat and malted barley. It contains all the nutriment of the grains, including the priceless mineral salts so necessary for health. No wonder it builds sturdy bodies and keen brains.

"There's a Reason" for

Grape-Nuts

Gem
THE WOMEN'S STORE

July Clearance

CHILDREN'S DARK SOX. 50c VALUES—
34c

WOMEN'S SUMMER UNION SUITS. 75c VALUES—
49c

CLEARANCE SALE REDUCED PRICES IN ALL DEPARTMENTS.

Over The County

ADAMS MILLS

A. M. Zimmer, L. S. Sarbaugh and A. S. Gray made a business trip to Zanesville last Thursday

Mr. and Mrs George Wolford and children, of Newark, spent part of last week with relatives here

Kathryn Dunmyad spent the week end in Zanesville.

Mr. and Mrs Stace Balo and children, of Conesville, spent the week end with Mr and Mrs Ray Balo

The Christian Endeavor society will give an ice cream social on the church lawn July 24th

W H Frost spent Saturday in Coshocton

Mrs R H Vickers spent Saturday in Coshocton

Freda Balo of Dresden, spent the week end with her aunt, Mrs W H Frost

Born to Mr and Mrs R S Sarbaugh a daughter, July 13th

Mr and Mrs T A Mills spent Sunday in Coshocton

When you feel discouraged, confused, nervous, tired, worried or despondent it is a sure sign you need **MOTT'S NERVERINE PILLS.** They renew the normal vigor and make life worth living. Be sure and ask for **Mott's Nerverine Pills** Price $1.00 by druggists
WILLIAMS MFG. CO., Props., Cleveland, Ohio
For sale by Smith Drug & Book Store

ISLETA

Mrs Theo Smith was shopping in Coshocton Saturday.

Mr and Mrs W R Shockley, of Homeworth spent Sunday with Mr. and Mrs Loveless at Shady Bend Farm

Eli Long spent Sunday with friends in West Lafayette

The following persons from near here attended the Centenary at Coshocton last week Mrs Ed Geese and son, Harry, Miss Vera Powell Mr and Mrs F A Richmond, Rev and Mrs George Snurtz, Mrs. O W. Sergeant Miss Bernice Sergeant and Heber Sergeant

Miss Hazel Smith spent the week end with home folks

Mrs Susan Herold is spending a few days with her son at New Philadelphia.

Mr and Mrs Calvin Smith were in West Lafayette Sunday

Jacob Geese is having a new porch built to his residence.

There are several groups of campers here along the river whose homes are in East Liverpool

There will be a public sale at the Smith Jones house next Thursday.

Mr and Mrs Charles Harstine, of Plainfield, visited Theodore Smith and family Sunday.

Mr and Mrs Hugh Jones called on Miss Cora Leighninger Sunday.

USE R&G Digestive Tablets 25c.
FOR INDIGESTION, HEARTBURN, DYSPEPSIA, GAS, UPSET STOMACH AND DISTRESS AFTER EATING
Dose: One or two tablets with a swallow of water. Instant relief.
For Sale By Page & Lorenz.

A Woman's Message to Women:

CINCINNATI, OHIO

"When I received your generous trial treatment, I was run-down, almost a wreck, could scarcely stay up to do my work. I had little interest in life, was irritable, beyond control; but believe me when I say to my sisters your gave relief at once and now I feel like a new woman. The terrible pains in my side and the heavy dragging-down feeling are all gone. I honestly believe I was saved from an operation. Mrs Summers' Opulin Remedy is truly a Godsend to suffering women. Opulin practically it will lead any sufferer to recovery."
MRS T G CARTER, 3609 Russell Ave.

DETROIT, MICH.

"Six months ago I wrote for a sample of Mrs Summers' Opulin treatment. I had spent hundreds of dollars seeking health, before I overcame my prejudice to advertised medicines and tried your remedy. I was just at the point of having an operation, as I was a mere bag shape from not having proper care after confinement. I ordered six bottles of your treatment, and today I am a new woman, can do my work and enjoy it. Words cannot express my gratitude. The way other women suffer was why, as I am convinced there is nothing on the market like the Opulin Treatment."
MRS CHARLES LENTZ, 84 Sherman Street.

(TRADE MARK)

Only A Woman Knows A Woman's Trials and Understands Her Need of Sympathy and Help.

That is why hundreds of women gladly testify to the value of Mrs. Summers' Opulin Home Treatment in relieving so much of the misery and suffering known only to womankind. READER, if you are troubled with some of these or allied ailments of women—

SEND FOR A FREE TEN DAYS' TREATMENT

with illustrated descriptive copy of Women's Own Medical Adviser. Test Mrs Summers' Opulin Remedy for yourself in your home, without the knowledge or aid of anyone. Any one interested in good health can afford to pay 12c a week. For twenty-five years women reported satisfactory results. Married or single, young and old, use it and be not disappointed. Opulin is a vegetable tonic and contains no drugs. Write in confidence to our laboratory, opened, read and answered by a woman. Opulin Free Trial sent, postpaid. Write to-day.

THE SUMMERS MEDICAL CO., Women's Dept. O. South Bend, Ind.

Mrs Summers' Remedies Are Sold At Leading Drug Stores

Why is Our Ice Cream in the Lead?

IT IS—
PURE
—Nothing But The Very Best Materials Used.

IT IS—
PASTUERIZED
—Therefore Safe.

IT IS—
CLEAN
—We Invite Visitors To Our Plant.

IT IS—
DELICIOUS
—Taste It.

IT IS—
NOURISHING
— Rich In Butter Fat, A Healthy Necessity In Its Best Form For Summer Food.

ICE CREAM IS FOOD, NOT A LUXURY—EAT THE BEST.

The Dickerson Creamery & Produce Company

Lemon Juice For Freckles

Girls! Make beauty lotion at home for a few cents. Try it!

Squeeze the juice of two lemons into a bottle containing three ounces of orchard white, shake well, and you have a quarter pint of the best freckle and tan lotion and complexion beautifier at very, very small cost.

Your grocer has the lemons and any drug store or toilet counter will supply three ounces of orchard white for a few cents. Massage this sweetly fragrant lotion into the face, neck, arms and hands each day and see how freckles and blemishes disappear and how clear soft and rosy white the skin becomes. Yes! It is harmless and never irritates.

BOWMAN.

Mr Walter Mower, spent the week end as the guest of Gilbert Kinker, of Pleasant Hill.

Mr. and Mrs James Clark and daughter, Frances, spent one evening recently with Mr and Mrs Fred Randles.

Mr. and Mrs. Fred Robinson, of Coshocton, were week end guests at the Mowery home.

Helen Nosker is visiting her aunt, Mrs Thomas Burrell, of Keene

Mr and Mrs Fred Randles entertained the following with a Sunday dinner Mr and Mrs Lewis Randles, Mr and Mrs Archie Randles, and family Mr and Mrs. Guy Brillhart and family, Mr. Howard and Chester Randles

Ward Foster is spending a few days with his sister.

Paul Dan of Keene, called on friends in this vicinity Sunday evening

LAYLAND RT. 1

Some of the farmers are having their wheat thrashed and it is not turning out as good as was expected

Mr and Mrs D C Miley and family were shopping at Coshocton Friday

Mrs Harley Patterson spent Monday at Coshocton

Mr and Mrs Leonard Murray spent Sunday at Keene

Mr Bert Uhl delivered a load of wool to Coshocton Monday

Mr and Mrs Warner Lowe and daughter, of Coshocton, called on relatives Sunday

Mr C W. Karr, of Keene, was in this vicinity buying stock Sunday

Mr Walter Aultman is doing some bridge work near Canal Lewisville.

ORANGE

Mr and Mrs Dwight Stoddard and family, Mr and Mrs Ira Fletcher, of Indianapolis, Ind Mrs Maria Miller Mrs Acquilla Dorsey and daughter, Marjorie, of Newcomerstown, spent Thursday at the home of Frank Smith.

Mr and Mrs Arthur Lacey, of Newcomerstown, and Mary Catherine Reynolds, of Columbus, spent Sunday with Isaac Norris and wife

Several from here attended the Centenary at Columbus last week

Mr and Mrs George Chadwick and son, Walter, are spending a few days at the home of H. F. Davis

Isaac Norris returned Tuesday to his home after being honorably discharged from service

F. W. Geese and daughter, Elma Mrs Maggie Richmond and daughter Helen and son, Ray, spent Sunday with Walter Widder and family, of Pleasant View.

Geo. Smith and wife, of Coshocton, spent Sunday with Mr and Mrs. Clifford Smith.

Misses Maud and Dale Davis and Mrs. Isaac Norris were in Newcomerstown Friday.

William Daringer and wife, Mr and Mrs. Wesley Layman, and George Felver motored to Massillon recently

Geo. West and family, of Zanesville, Guy Powel and family, and Virtin Norris, and family, Mrs Lavina Norris, Georgie Barge and brother, of Indianapolis, Ind., were guests at the home of Frank Smith Sunday.

Virgil Parks, of Coshocton, visited over Sunday at the home of George Davis

Charlie Smith, of West Lafayette, spent Sunday with home folks.

Miss Sedelia Mizer, of Evans Creek, was the guest of Miss Mary Mizer a few days

Charlie Lorenz, wife and daughters, Florence, Tessie and Wilma and son, Raymond, of Bakersville, Mrs Maggie Richmond Ray Richmond, Misses Maud and Dale Davis and Helen Richmond spent Tuesday evening with Geo Davis and family

H F Davis and Frank Emerson were in Coshocton on business Monday

Mrs George Jones, and son, Wilbur, of West Lafayette, spent Saturday and Sunday with Sam Cutsball and family.

FRAZEYSBURG RT. 2

Misses Mary and Laura Wolford spent Wednesday in Frazeysburg

The farmers on this route are busily engaged with their harvesting.

Mr. Newton Ashcraft made a business trip to Frazeysburg Thursday afternoon

Mr and Mrs J L Ashcraft, Mr and Mrs. Newton Ashcraft and son, Orville, spent Saturday afternoon in Newark

Mr. Herbert Porter, of Columbus, spent the week end at the home of J. L. Ashcraft.

Mr. and Mrs R E Ashcraft and son, Roy, and daughter Lucile, spent Saturday afternoon in Frazeysburg.

COSHOCTON RT. 6

Jacob Pryor was a business caller in Coshocton Monday

Clarence Parks called on R. E. Finnell, of near Roscoe Monday

Earl and Russell Fry were in Warsaw Tuesday on business.

J G. Fry called on Daniel Crawford of Route 7, Tuesday.

Stanley Brewer, of Coshocton, and A C. Vansickle, of Route 7, called on R. E. Finnell Tuesday

A H. Richardson and Ezra Valentine called on J G Fry Tuesday.

Daniel Crawford and Earl McKee were business callers on Route 6, Thursday

Mr and Mrs. Frank Gosser and daughter, of Coshocton, called on Mr. and Mrs A. H. Haines Thursday.

Theresa Parks called on Mrs. C. E. Parks Friday evening

Mrs Elizabeth Lowery and daughter, Mildred, were shopping in Coshocton Friday

Mr and Mrs J G. Fry were in Coshocton Saturday

A H Haines assisted Virgil Barklow with his wheat stacking Saturday.

William Binning and children, of near Randles Station, Mr and Mrs. L. H. Fry, of Route 7, and Mr. and Mrs. J G Fry and family visited Sunday with Mr and Mrs. W D. McCoy.

DAYTON WOMAN MURDERS HER MAN IN RAGE

DAYTON, July 14 — Mrs Della Connerstown, 29, today killed her husband following a quarrel, police reported.

After shooting her husband four times, police said the woman cut his throat with a razor, almost decapitating him. She was arrested and is being held in county jail pending the issuance of a warrant this afternoon charging first degree murder

After shooting her husband once when he ran thru the house, she fired three shots into his chest as he lay on the kitchen floor, according to police.

The wounded man asked her to get a physician.

Her reply, police say, was "You'll need an undertaker when I get thru with you."

She rushed to a room and secured the razor. "He called me all kinds of names," she said

The dead man, a Spanish war veteran, moved here from Richmond, Ind., about a year ago

FOR SWEATY FEET

With Offensive Odors Use Dash Balm

In one minute after an application of Dash Balm you'll get the surprise of your life. Your tired tender, smarting burning feet will literally jump for joy.

Dash Balm is easy and simple to use. No fuss, no trouble. You just rub it over the surface of the foot at any time, morning or when occasion requires. Just a little and rub it in. It's simply wonderful the way it eases your poor sore, aching feet that smell and give off an offensive odor. Never anything better in the world for a small jar today on the money back if dissatisfied plan, but be sure you avoid substitutes. Look for the name Dash Balm on every package.

MAKES FEET FEEL FINE!

The instant you apply a little strip of soothing Red Top Callous Plaster to that sore, "aching" callous, corn or bunion, you'll forget your foot troubles.

RED TOP CALLOUS PLASTER

removes hard growth by painless absorption, takes out swelling, soreness, pain and you *walk with comfort from the start.* RED TOP is the sure, safe way to foot comfort—it's simple, easy to apply, comfortable to wear. Sure relief or money back. *Many applications in one "handy roll."* Sold by

CANTWELL'S—Foot Comfort Store

LIBERTY MOTOR PERFECT NOW

DETROIT, MICH., July 14 — Hundreds of changes from the original plans for Liberty motors were necessary before the perfect motor was found, Edsel Ford testified here today in his father's million dollar libel suit against the Chicago Tribune. Ford was explaining his company's activities in government work

He said the cost of eagle boats and Liberty motors was increased considerable above the original low cost by the cut from 110 to 60 at the end of the war. The eagle boat plant required $1,500,000 above the $3,500,000 allowed by the government, but the government never repaid this, Ford said.

In November, Ford said his company was carrying the government for $32,973,928 without interest, and that now the government still owes him on every contract.

You get "Real" Shoe values at D. O. Thompson's. Button or Lace Gun Metal $4.50 Shoes for $2.98. Having "No Rent to Pay" we save you the difference.

MAZOLA

The *Perfect* oil for cooking and salads

MAZOLA is equal to butter in making all kinds of cakes—and at a remarkably lower cost.

Follow your usual recipes—with ¼ to ⅓ less of Mazola than the amount of butter called for.

Mazola is better than lard or any compound and is more wholesome.

FREE The 68-page beautifully illustrated Corn Products Cook Book. It really helps to solve the three-meal-a-day problem. Every housewife should have one. Write us today.

CORN PRODUCTS REFINING CO. P. O. Box 161 New York
NATIONAL STARCH CO., *Sales Representatives* 902 Swetland Building Cleveland, Ohio

COAL PASSER HAS FORTUNE IN OIL WELLS

NEW YORK, July 14.—Eli Perkins, Eastland, Tex., is a coal passer on the Giant Transport Imperator—and he also is owner of oil properties in Texas that are spouting him $40,000 a month, he admitted today. Perkins has two years more to do in the navy and then he can begin to enjoy his money

ing an 80 acre farm at Eastland. While he was heaving coal on transports oil was struck on the farm

SPRUCE WORKERS WASTED MILLIONS IS PRESS CHARGE

WASHINGTON, July 14 — Charges of waste and profiteering in the production of spruce from Pacific forests for army airplanes were ready for presentation to the house committee investigating war department expenditures by the Providence, (R. I.) Journal today

Affidavits were prepared purporting to show that under the departments cost-plus plan, the government paid $670 a thousand feet for spruce, which private concerns could buy for $130 to $175 a thousand.

Other charges prepared by the journal were Hundreds of miles of two inch plank road were built into isolated forests and never used.

Food supplies were carelessly thrown into a mudhole and stoves were left in the open and ruined. Lumber interests influenced army officers by "wild parties."

Out of 21,000 feet of spruce delivered to a Massachusetts factory inspectors passed only 400 feet.

Several camps were started with large numbers of men and then suddenly abandoned.

GOV. LOWDEN A CANDIDATE

WASHINGTON, July 14. — Republicans of the middle west have agreed upon Gov Frank O Lowden, of Illinois, as their candidate for president, Representative Frank L. Smith, chairman of the Illinois state Republican committe declared here today.

"We offer him, not as a favorite son, but as a man big enough for the job," Smith said in a statement which claimed that the people of the country feel certain the Republicans will be successful in the next general election.

HORLICK'S
THE ORIGINAL
MALTED MILK
Avoid Imitations & Substitutes

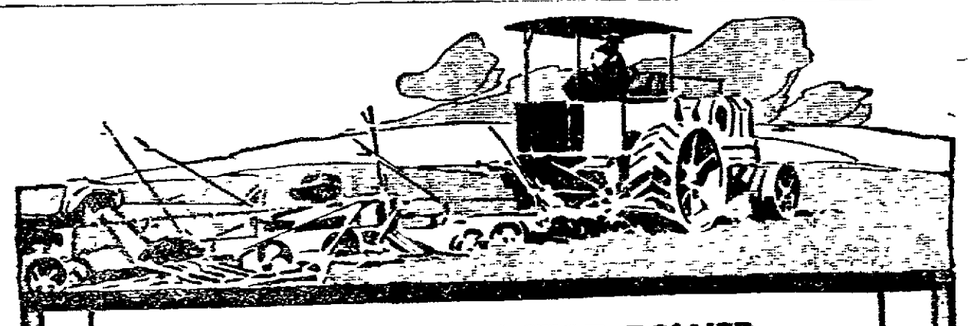

FOR AMPLE TRACTOR POWER AND LITTLE ENGINE WEAR

—your tractor fuel must be clean and quick acting—and your lubricating oils durable and of correct body.

THE POWER TWINS

Red Crown Gasoline is crammed with power. Clean, carefully refined and uniform. Assures instant response for more power when you open the throttle. Costs no more per gallon than inferior mixtures.

Rayolight Oil burns up clean. Gives your engine steady, dependable power. Is so uniform that carburetor adjustments are rarely necessary. Every gallon delivers maximum power. Ideal for tractors and stationary engines.

OILS THAT BANISH WEAR

Tractor Gas Engine Oil An oil specially manufactured for tractor lubrication. Stands high operating heat without running thin. Keeps compression tight. Leaves a minimum of carbon. Keeps *down* engine wear and tear.

Standard Gas Engine Oil is ideal for stationary and portable engines that burn either gasoline or kerosene. Keeps the cylinders gas tight at high operating heats. Assures quiet operation, little wear and plenty of power.

Sold by garages, implement dealers and hardware stores or direct from our nearest station wherever you see the Red Crown sign.

THE STANDARD OIL COMPANY (AN OHIO CORPORATION)

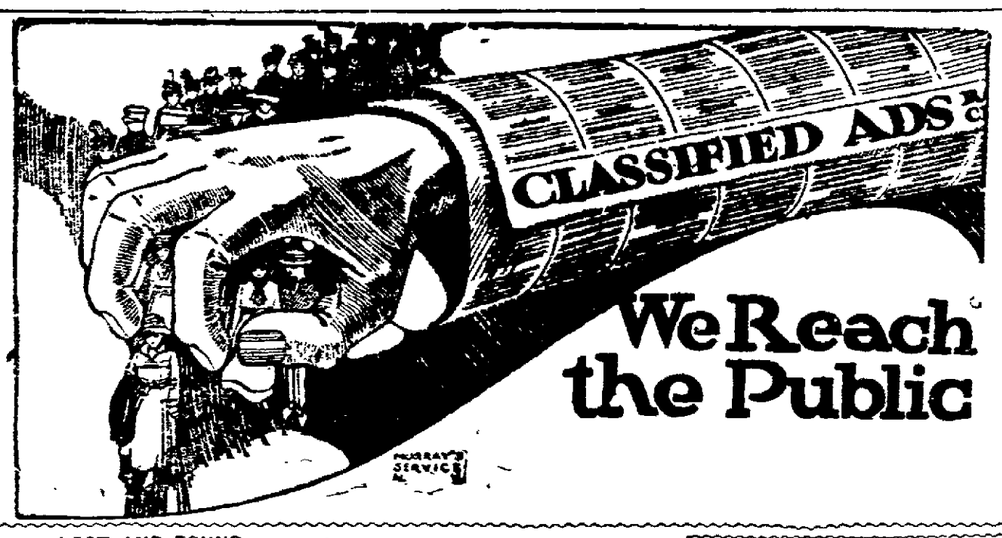

LOST AND FOUND

LOST—Between Millersburg and Coshocton, 2 pair bed rails, one iron and one wood. Finder notify Drez Transfer Co., Wooster, Ohio, and receive reward.

LOST—On June 23, child's black coat, between my home and Spring Mt. church. Return to L. T. Church, Brink Haven. Reward.

LOST—White straw hat between the Dickerson creamery and Roscoe. Finder please leave at this office.

FEMALE HELP WANTED

GIRLS wanted to learn to feed platen presses. Apply at North Plant American Art Works.

WANTED—Girls for warehouse work. Steady employment and good wages. The Pope-Gosser China Company.

WANTED — School girl about 13 or 14 years old to care for two children occasionally in afternoons and evenings. Apply in person. 530 Cambridge-st.

MALE HELP WANTED

OPERATORS wanted—At once. Coshocton Telephone Co.

WANTED—Boxers and wrestlers of good build ready to work; good pay. Apply to Wacher at the Carnival Athletic grounds.

WANTED, Two Men for delivery routes. Apply at once. Eureka Laundry Co.

CARPENTERS wanted by the Ferro Concrete Construction Co. at American Art Works, North Plant.

WANTED, Platen Press Feeders. Apply at North Plant of American Art Works.

SPECIAL OPPORTUNITIES

For Men On Production Work.

Ages 18 to 45.
Weight 140 lbs. or more.

MUST BE IN GOOD PHYSICAL CONDITION.

No Experience Necessary.
No Labor Trouble.

Apply in person or communicate at once with Factory Employment Office

THE GOODYEAR TIRE & RUBBER COMPANY
Akron, Ohio.

SPECIAL NOTICES

NOTICE—I, Leonard Jarvis do hereby notify the general public that I will not be responsible for any debts contracted by my wife, Anna Jarvis, who has left my bed and boarding. Leonard Jarvis.

HOPE CIRCLE CLASS of U. B. church which was to have held a picnic next Thursday at Park, has been postponed for an indefinite time. Committee.

Miss Joe McClure and Mrs. Fielding Laughlin, of Warsaw, were shopping in Coshocton Tuesday.

LATEST STYLE AUTO Goggles

Our line of auto goggles is most complete and attractice.
The kind you want at the price you want to pay—
We have them all

OTIS G. MORSE
Optometrist and Optician
Ricketts Block Main Street

Can You?

YOU CAN if you have had the thorough, accurate business training we give our students.

Improve your Penmanship. Learn Typing, Accounting, Stenography, Banking, Business Methods, etc., THOROUGHLY and a POSITION will be waiting for you.

Enroll any **MONDAY** at the

COSHOCTON COMMERCIAL COLLEGE

A Modern Business School
W. W. Weaver, Prin.
Phone 1454-A.

MISCELLANEOUS FOR SALE

ICE CREAM FESTIVAL at St. Paul's Lutheran church, Saturday evening, July 19.

COLUMBIA GRAFONOLA, for sale—In first class condition, with 25 records. Price $55. Call at 103 north Water-st.

FOR SALE—Four stone steps, window sash and glass, window weights, one large folding door. Inquire before 4 P. M., cor. Walnut and Seventh sts.

BRUSH GAS ENGINE, for sale—Suitable for stationary work 7 to 10 horsepower. $20.00. Jacob Wagner, 1019 Adams-st.

M. A. VANKANNEL has large stock mowers, rakes, harrows, plows, drills, wagons, buggies, separators, engines. Second hand thresher and 16 h. p. Scheidler engine and repairs.

DARK GREY SUIT of clothes, new, size 40. Robson, the Tailor, 428 Main-st.

ROYAL TYPEWRITER, for sale—in fine condition. Park Hotel Barber shop.

FOR SALE—One Westinghouse 12 in. oscillating fan. $23. Henry Miller, Herbig-av. Phone 1278-B.

FOR SALE—Suit for 16 year old boy. A real bargain. Call phone 359.

VETCH AND RYE SEED—Mixture as we sow it for pasture or seed. Sow 1¼ bu. to acre. We have big lot of A. No. 1 seed of our own growing. Will harvest lot of white sweet clover seed. Inoculator for all legumes. Jacob M. McQueen, Baltic, O.

LADIES $1000 REWARD—I positively guarantee my great successful "Monthly" Compound. Safely relieves some of the longest, most obstinate, abnormal cases in 3 to 5 days. No harm, pain or interference with work. Mail $2.00; Double Strength $3.00. Booklet free. Write today. Dr. C. X. Southington Remedy Co., Kansas City, Mo.

MAGIC CLEANZE WASHING POWDER for sale—10c, 3 for 25c. Call Fred Abbott, Phone 283.

LIVE STOCK AND PRODUCE

FINE BAY DRIVING MARE, for sale—Well broken and safe. J. N. Wood.

FOR SALE—Five good, young milk cows. John Ingham, Denman-av.

FOR SALE—10 head of fat cattle; a few good milk cows. Also good farm house for rent at a bargain. Herman Scheetz, Fresno, Route 4.

ROOMS AND BOARDING

FOR RENT—Two furnished rooms for light housekeeping on first floor. Inquire 222 Chestnut-st.

FOR RENT—Furnished room, very desirable, for one or two gentlemen. Call at 652 Walnut-st. Phone 672.

WANTED TO BUY OR RENT

PLATFORM SCALE, wanted—Second hand. Phone 1561.

FARMS WANTED—To sell. We have more buyers than we have farms to offer. Our terms are reasonable. McConnell & Karr, Agents.

Read for Profit—Use for Results—Tribune Class Ads.

FOR SALE OR RENT

LOT, FOR SALE—Good building lot on Hay-av. Sewer, water and gas. Price $175. Blake V. Mizer & Co., Selby Bldg. Phone 1156

HOUSE IN NELLIE, for sale—6 rooms in good repair. Good lot and outbuildings. Brick cistern, water in kitchen. See M. L. Hauger, Nellie, or A. L. Smith, 1022 Adams. Phone 862.

FOR RENT—Barber shop, restaurant room and tea and coffee shop on Walnut st. Chinese Laundry building on 5th-st. J. N. Wood.

FARM FOR SALE—159 acres near Adamsville, Muskingum-co. Most of farm lays well and is in fair state of cultivation. One mile from postoffice, and macadam road to Zanesville. Fair house and barn. Must sell on account of other business. Price $4,200. E. C. Jordan, Adamsville, Ohio.

FIVE ROOM HOUSE on south Sixth-st, for rent—Inquire of William M. Porter, 673 Wilson-av.

FOR RENT—Modern 7 room flat in Stacy Bldg. on Walnut-st. Possession given Aug. 1st. Apply to W. H. Bachert.

McELWEE FARM for sale, at New Castle; 110 acres. Storeroom, barn, silo, etc. For particulars see C. B. Hunt, Coshocton or J. C. Anderson, 12409 Maple-av., Cleveland, Ohio.

SITUATIONS WANTED

NURSE GIRL with experience wants position. Address Eva Lena Urban, Fresno, O.

WANTED—Washings at 377 south Tenth st. Must be delivered at house.

WE ARE SECOND TO NONE

In Dry Cleaning and Pressing. A trial will convince you. Let us call for your work. Phone 1566, F. A. Hasenkamp, 533 Main-st.

WANTED—Washings to do at home. Call 377 south Tenth-st.

AUTOMOBILES AND ACCESSORIES

FORD ROADSTER, fully equipped, for sale—All new tires; one extra. In A-1 condition. A real bargain. Call at 328 north Third-st. Phone 419.

FOR SALE—1917 model 3 passenger Studebaker in good condition. Two new tires on rear. Priced to sell. Coshocton Buick Co.

FOR SALE—Old model 5-passenger Overland Automobile in good condition. Cheap. Coshocton Auto Supply Co., 532 Main-St., 474.

WANTED—All kinds of automobile repairing. Prices reasonable. Inquire 727 south Seventh-St.

FOR SALE—Starter and generator brushes and piston rings. Also head light bulbs for nearly every make of auto. Coshocton Auto Supply Co., 532 Main-St., Phone 474.

FOR SALE—1917 model 3-passenger Studebaker in A-One condition. Battery almost new. Four tires good as new. Two extra tires and rims. Priced for quick sale. Car can be seen at Wolfe's garage. G. F. Cantwell.

BUSINESS OPPORTUNITIES

WITHOUT GOOD EYES, EFFICIENCY IS IMPOSSIBLE.
Have Them Examined By
THE BURNS OPTICAL CO.
Cor. Main and Sixth. Phone 87

You can buy the best $3.00 Cool Work Pants made for $1.98. Will not rip, cut full, dark or light patterns, at D. O. Thompson's.

Everybody reads Tribune Classified Ads.

MUSKINGUM COLLEGE
J. KNOX MONTGOMERY, President NEW CONCORD, OHIO
The College That is Forging to the Front
Members of the Association of American Colleges, of the North Central Association of Colleges and Secondary Schools and of the Association of Ohio Colleges. New administration building under course of construction this summer to cost $150,000. Faculty of thirty, eleven of whom are studying in Universities this summer. Student body of 1046. No young man using cigarets admitted. Fall semester opens September 16, 1919. Write for Catalog of Information.

The Hour of Need

By T. B. ALDERSON

(Copyright, 1919, by Western Newspaper Union.)

Homesick and heartsick, Viola Glenn arrived at a settled conclusion as to the best course she should pursue. Since she was a child she had been motherless. Then for six years her father and herself had made their home with a distant relative, an old widow lady. At length Mr. Glenn had been called West to look after some property near the Mexican border. From a place named Waller he had written Viola that his duties would detain him longer than he had thought.

It was only that Viola spent many pleasant hours with her fiance, Ernest Dare, that she was willing to remain away from her father. Then came a second cause of anxiety and loneliness. Her lover received a letter from Mr. Glenn asking him to come to him, as his engineering experience would be of much benefit. Viola Glenn was tearfully solicitous when Ernest imparted to her this intelligence, but he assured her that within a few months both he and her father would return. Then came a long spell of silence on the part of both father and lover. Viola wrote repeatedly but received no word in reply. She could only decide that they had gone on business to some remote place and had been delayed unexpectedly. Viola was patient and hopeful for over a month. Then—

"I can endure this separation from those I love no longer," she told her relative. "I am going to find father and Ernest, at least find out what their strange silence means."

Viola arrived at Waller, the town from which her father had last written her. It had but one hotel and there Viola registered, and early the following day started out to make inquiries regarding her father. She met with the severest disappointment. She learned at the post office that up to six weeks previous her father had received mail at the general delivery. Of Ernest there was no trace whatever. Viola had very little ready cash, but she decided that in time her father must return to Waller. She learned where she could live at a lower rate than at the hotel with a Miss Ora Mayne, who occupied a pleasant little cottage, and there Viola established herself. From the first Viola Glenn liked the pleasant lady, ten years older than herself, who in turn became greatly interested in her guest.

Within a week Viola felt that she had found the dearest friend and consoler of her life. In fact, she fairly loved the gentle-spirited lady, attracting her as if she were some dearly beloved sister. As to Miss Mayne it seemed as if she could not do enough to show her sympathy and affection for the lonely girl. She never tired of the confidence imparted to her by Viola concerning her father and her lover. She entered into all the details of Viola's romance. She built up a theory that relieved Viola's mind as to the continued absence and silence of Mr. Glenn and Ernest Dare.

"They must be away together," she convinced Viola, "perhaps in some place beyond the frontier where there are no mail routes."

"But I cannot remain here indefinitely," submitted Viola, "at least without going to work and earning something. My money has nearly given out and I cannot become a burden on you."

"A burden?" repeated Miss Mayne spontaneously. "My dear, what would my life be without you? Since I have known you I have learned to love you so that I feel toward you as if you were an own daughter."

One morning Viola was helping about the house, as was her usual custom. She was carrying the scrap basket out to the rubbish heap to burn the litter and sweepings she had gathered up and had lit it, when an envelope attracted her attention. Miss Mayne, she had noted, had received a letter the day previous and apparently this was its container. The envelope was just igniting when Viola observed its superscription. A thrill traversed her frame.

"Why, it's father's handwriting!" she gasped, but as the envelope was consumed in the flames Viola gradually convinced herself that her strange supposition must be a delusion.

She was in her own room the next morning when she heard a commotion at the front door, a cry of excited delight from Miss Mayne, and then—Oh! it could not be possible! the hearty, joyous tone of her father and, marvel of marvels, of Ernest Dare!

Viola rushed to the spot, first to be enfolded in the arms of her father and then by turns to cry and laugh in the clasp of her restored lover.

Those were mad, agitated moments and then, the first excess of emotion subsiding, Viola glided to the side of her kind friend, Miss Mayne, and wound her arms affectionately about her. "Oh, father!" she cried, "through all my suspense and loneliness she has been like a mother to me!"

"May I remain so, dear Viola?" interrupted Miss Mayne tremulously, "for this is—my husband."

And then the mystery was explained. Mr. Glenn had married her secretly before he went away to find Ernest Dare, who was being held for ransom by Mexican bandits. Father, lover restored to her, a new mother welcoming her with earnest love, Viola Glenn felt that her cup of joy was filled to the brim.

If you get the "Habit" of trading at D. O. Thompson's you will know how much more your dollar will buy. Try, and see.

BASEBALL

NATIONAL LEAGUE
How They Stand.

Clubs	W.	L.	Pct.
New York	46	23	.667
Cincinnati	49	25	.662
Chicago	41	33	.554
Pittsburgh	38	36	.514
Brooklyn	37	35	.514
St. Louis	29	44	.397
Boston	26	43	.377
Philadelphia	20	47	.299

Yesterday's Results.
Philadelphia, 8; Cincinnati, 1.
Chicago, 5; Boston, 3.
Brooklyn, 3; St. Louis, 1.
New York, 5, Pittsburgh, 4.

Today's Schedule
Cincinnati at Philadelphia.
Chicago at Boston.
St. Louis at Brooklyn
Pittsburgh at New York.

AMERICAN LEAGUE
How They Stand.

Clubs	W.	L.	Pct.
Chicago	47	26	.644
New York	41	28	.594
Cleveland	42	32	.568
Detroit	38	33	.535
St. Louis	38	33	.535
Boston	31	39	.443
Washington	31	43	.419
Philadelphia	18	52	.257

Yesterday's Results.
Cleveland, 7; Washington, 1.
Chicago, 9; Boston, 3.
St. Louis, 1; Philadelphia, 0.
Detroit, 3; New York, 0
Second game called end first inning—rain.

Today's Schedule.
Washington at Cleveland.
Boston at Chicago.
Philadelphia at St Louis
New York at Detroit (two games).

AMERICAN ASSOCIATION
How They Stand.

Clubs	W.	L.	Pct.
St. Paul	43	28	.606
Indianapolis	41	30	.577
Louisville	42	31	.575
Kansas City	38	32	.543
Columbus	36	33	.522
Minneapolis	30	37	.448
Milwaukee	29	43	.403
Toledo	22	47	.319

Yesterday's Results.
Columbus, 2; Milwaukee, 1.
Louisville, 7; St. Paul, 4.

Today's Schedule.
Milwaukee at Columbus.
Kansas City at Toledo.
Minneapolis at Indianapolis.
St. Paul at Louisville.

A MINE SWEEPER IS BLOWN UP IN THE NORTH SEA

WASHINGTON, July 15. — One officer and six men of the United States Trawler Richard Buckley were killed when their ship was sunk by a mine they were trying to sweep in the North Sea off the coast of England Friday, Admiral Knapp at London reported to the navy department today.

Two officers were slightly injured but were saved with the sixteen other men comprising the crew.

The dead were:

Commander Frank R. King, Bremerton, Wash.

Engineman Floyd E Harmen, Roann, Ind.

John Vincent Melton, seaman, second class, Brooklyn, N. Y.

Antimo Perfido, cook, Brooklyn, N. Y.

Homer Perdue, seaman second class, 129 Leesburg Ave., Washington Court House, O.

George Paul Rezab, fireman, Waterman, Minn.

George Mallie, Somers Knoblich, Ky.

Lieutenant Frederick G. Keyes, executive officer and Lieut. Walter I. Sharon were slightly injured

The traweler was sweeping up its mine net when a mine was discovered entangled in it. The crew started to let out the net again but the mine exploded a few feet clear of the stern. The trawler sank seven minutes later.

Commander King and the six men who died with him were believed to have been carried down with the ship. One body, that of Perfido, the cook, has been recovered and is being taken ashore. It will be sent later to the United States.

King, the report stated, remained on the bridge to see that all the crew were saved and went down with his ship.

NOTICE.

The Deputy State Supervisors of Elections, will meet in their office, room 14, Frew building, Coshocton, Ohio, at 12:45 P. M., on Friday, July 25th, 1919, to receive bids for the printing of the ballots for the Special Charter Election to be held August 12th, 1919.

Bond in a sum equal to twice the amount bid will be required to be deposited with the clerk of the board at the time of the filing of the bid.

The board reserves the right to reject any or all bids.

Also, at the same time and place bids will be received for the printing of the Poll Books, Tally Sheets and other supplies necessary to the conduct of the election.

The Deputy State Supervisors of Election,
WILLIAM PHILLIPS,
Chief Deputy
C. O. HERSHMAN, Clerk.
July 15, 13, 24

NOTICE TO STOCKHOLDERS' MEETING
THE BEACH ENAMELING CO.

Notice is hereby given that a meeting of the stockholders of The Beach Enameling Company will be held at the office of the Company in Coshocton, Ohio, on Wednesday, the 30th day of July, 1919, at 1 o'clock P. M., for the purpose of considering a proposed increase in the capital stock of said company from one hundred thousand dollars ($100,000.00) to one hundred and fifty thousand dollars ($150,000.00), the increase to be in the common capital stock of the company, increasing said common capital stock from fifty thousand dollars ($50,000.00) to one hundred ($100,000.00), or such other amount as may be fixed at said meeting.

H. D. BEACH,
H. L. BEACH,
C. J. BOWEN,
JOHN LORENZ, Directors.
June 24; July 1, 8, 15, 22, 29.

Latest Markets

LIVE STOCK MARKETS

PITTSBURG

PITTSBURGH, PA., July 15.—CATTLE—Receipts light; market steady.

Choice	$15 25@16 00
Good	14 00@14 75
Fair	12 25@13 50
Veal Calves	20 00@22 00

SHEEP AND LAMBS—Receipts light, market slow

Prime wethers	$10.25@10 75
Good	9 00@10 00
Fair mixed	8 00@ 8 75
Yearling lambs	13 00@13 50

HOGS—Receipts light; market is steady.

Prime heavy hogs	$23 25@23 50
Mediums	23 25@23 50
Heavy Yorkers	23 25@23 50
Light Yorkers	22 50@23 00
Pigs	21 50@22 25
Roughs	18 00@20 25
Stags	14 50@15 00

CHICAGO.

UNION STOCK YARDS CHICAGO, ILLS., July 15—HOGS—Receipts 28,000 head; market steady lower

Bulk	$21 90@22 75
Butchers	21.65@22 80
Packing	21 00@21 75
Light	20 30@20 85
Pigs	19 00@20 25
Roughs	20 25@21 00

CATTLE—Receipts 13,000 head, market lower.

Beeves	$10 40@17 50
Butcher stock	8 25@15 00
Canners and Cutters	6 50@10 25
Stockers and Feeders	7 50@12 00
Cows	8 00@13 25
Calves	18 25@13 25

SHEEP—Receipts 15,000 head; market higher.

Wool Lambs	$ 9 75@17 75
Ewes	3 00@ 9.25

CLEVELAND.

CLEVELAND, O., July 15.—HOGS—Receipts 1500 head; market 15@25c lower.

Yorkers	$23 00
Mixed	23 10
Mediums	23 10
Pigs	21 50
Roughs	20 25
Stags	18 25

CATTLE—Receipts 100 head; market slow.

Good to choice steers	$13.00@14.50
Good to choice heifers	9 00@11 50
Good to choice cows	$ 00@10 00
Fair to good cows	6 00@ 8 00
Common cows	5 00@ 6 00
Milchers	$75@$125

SHEEP AND LAMBS—Receipts 200 head; market steady.

Top	$17 25

CALVES—Receipts 200 head; market slow $1 lower.

Top	$22.00

EAST BUFFALO.

EAST BUFFALO, N. Y., July 15.—CATTLE—Receipts 400 head; market slow easy.

Prime steers	$16 00@17.75
Shipping steers	15 50@16 00
Butcher grades	9 00@15 50
Heifers	9 00@14 00
Cows	4.00@12 00
Bulls	7.00@12.00
Milch cows and Springers	$50@$165
Feeders	6.00@12.00

CALVES—Receipts 500 head; market active $1 lower.

Cull to choice	$ 6.00@22 50

SHEEP AND LAMBS—Receipts 600 head; market active steady.

Choice lambs	$18.00@18 50
Cull to fair	13 00@17.75
Yearlings	12 00@14 00
Sheep	5.00@10.00

HOGS—Receipts 2700 head; market slow, best 15 to 20c lower; pigs 25 to 50c lower.

Yorkers	$23 35@23 60
Pigs	23 00@23 25
Mixed	23 55@23 60
Heavy	23 55@23 60
Roughs	20.00@21.25
Stags	16 00@18 00

NEW YORK PRODUCE MARKET

Flour	quiet firm
Pork	quiet
Mess	58 00@55 50
Lard	dull and unsettled
Middle West Spot	35 20@35.30
Sugar, raw	quiet
Centrifugal, 96 test	7 28
Molasses—	
Refined	quiet
Cut loaf	10 50
Crushed	10 25
Powdered	9 15
Granulated	9 10
Coffe, Rio, No. 7 on spot	.23¾
Tallow	strong
Special	.26½
City	29
Country—	
Hay	weak
No. 1	1 90@ 2 00
No. 3	1 50@ 1.70
Clover	1 35@ 1 55
Dressed Poultry	firm
Turkeys	.40@ .50
Chickens	40@ .43
Fowls	27@ .38
Ducks	35
Live Poultry	steady
Geese	20
Ducks	28@ .30
Fowls	25@ .30
Turkeys	25@ .30
Roosters	21
Chickens, broilers	42@ .55
Cheese	firm
State Milk Common to specials	.20@.32¾
Skims Common to Specials	.7@ .25
Skims—	

LOCAL QUOTATIONS

LOCAL GRAIN and FEED
(Corrected by Hanley Milling Co.)

	Per 100 lbs.	Per Bu.
Wheat		$2.15
Retail.		
Bran, in purchasers' bags		2.40
Middlings, in purchasers' bags		2.90
Screenings		2.60
Tankage		4.00
Diamond Hog Meal		3.50

POULTRY
(Corrected by Charles E. Lorenz)

Wholesale.	
Broilers	$ .33
Ducks (colored)	$ .33
Ducks (white)	.25
Geese	.15
Turkeys	.30
Chickens	.26
Roosters	.15
Retail.	
Geese	.20
Turkeys (alive)	.35
Ducks	.30
Chickens	.30
Roosters	.18
Broilers	.45

SEED MARKET
(Corrected by Charles E. Lorenz)

Selling Price	
Red Tops	$ 15
Alfalfa	15.00
Blue Grass	3 85
Orchard Grass	4.75
Mammoth Clover	29.00
Red Clover	29.00
Alsike	27.00
White Sweet	15.00
Yellow Sweet	6.00
Timothy	6.00
Rape Seed, per lb.	.15

THOMSON FEED STORE

Buying Price	
Loose hay (new)	$24.00
Baled hay	27.00
Baled straw	9.00
Selling Price	
Salt, 100-lb sack	$ 1.60
Oil meal (100 lbs.)	3.90
Timothy, per bu.	5.50

PRODUCE
Wholesale Prices

Country butter	$.45@.48
Eggs	.42
Country lard	.25@.30
Retail Prices	
Creamery butter	$ .62
Country	.50@.55
Eggs	.47
Lard	.43
Oleomargarine	.40@.43
Honey, per lb.	.30
Sugar, per lb.	.11
Onions, lb	.10
Potatoes, lb.	.07
Apples	.06@.08

Stock Market

NEW YORK, July 15.—The stock market opened strong. United States Steel was off ¼ at the opening at 115¼; Crucible opened at 135, off 2¾; Anaconda at 76½, up ½; Central Leather at 111¼, up ½; Baldwin at 123½, up ½; Marine at 63¾, up ½.

CHICAGO GRAIN.

CHICAGO, ILLS., July 15.—Opening—CORN, July down 1½; Sept. down ¼; Dec. down ½.

OATS, July down ¼; Sept. down ½; Dec. down ¼.

PROVISIONS, slightly lower.

CLEVELAND PRODUCE

CLEVELAND, O., July 15.—Produce market:

BUTTER—Creamery in tubs, extras 55½@56 cents; firsts 54½@5 cents; prints 1 cents higher; fancy dairy 43½@47 cents; packing 40@42 cents.

EGGS—Extra 48 cents; firsts new cases 46½; old cases 46 cents, western firsts 43 cents

POULTRY—Live fowls, 35@36c; broilers 40@47 cents; roosters 23@24 cents; ducks 35@40 cents.

CHEESE—American 35@40 cents per pound; brick fancy 33@35 cents; Swiss 43@58 cents; limburger 35@38 cents.

POTATOES—Michigan $3 25@3.50 a 150 pound sack; Florida $8.75@9 00 a barrel.

NOTICE.

Bloux Kouse residing at Midland, Pennsylvania is hereby notified that Anna Kouse has filed her petition against him for divorce, alimony and custody of their child, in Case No. 7091 334, of the Probate Court of Coshocton co. Ohio and that said cause will be for hearing on or after the 20th day of August, 1919

Lloyd S. Leech, Atty for Pltff.
July 8, 15, 22, 29, August 5, 12, 19.

Our Shoe prices are lower the year around than "Sale Prices." D. O. Thompson is selling Men's $4 extra value Work Shoes for $2.98. Try to match them.

THE 20 PAYMENT PLAN
QUICK LOANS EASY PAYMENTS

Why worry over money matters when you can easily borrow what you need from us on your Piano, Furniture, Teams, etc., without removal.

For example
$35.00 total cost $3.70
For four months

Or if you need more money and want longer time, we will loan you any amount up to $300.00, and give you 20 months time to pay back if you desire it.

Come in and ask for Free Booklet "The Twenty Payment Plan" which describes everything fully.

Call, write or phone,

OHIO LOAN CO.
Room 1, 446 1-2 Main-St.
Over The Buckeye.
Under State Supervision.

"New Price" on Men's and Boys' Government Cloth Khaki Pants. $1.38, they are worth $2.00, made with side buckles, belt loops, turn up bottom. D. O. Thompson.

PASTIME TONIGHT

MAE MURRAY
IN
"MODERN LOVE"

A play that will grip you from start to finish.

Also the News of the World.

UTAHNA Tonight

PAULINE FREDERICK In
"THE MOMENT BEFORE"
Also HOUDINI the Master Magician In
"THE MASTER MYSTERY."

PASTIME Tomorrow

MADGE KENNEDY
Goldwyn Pictures Star

Benefit Day
Madge Kennedy
And
TOM MOORE
In
"THE KINGDOM OF YOUTH."

The story of a never-ending honeymoon.

TOM MOORE
Goldwyn Pictures Star

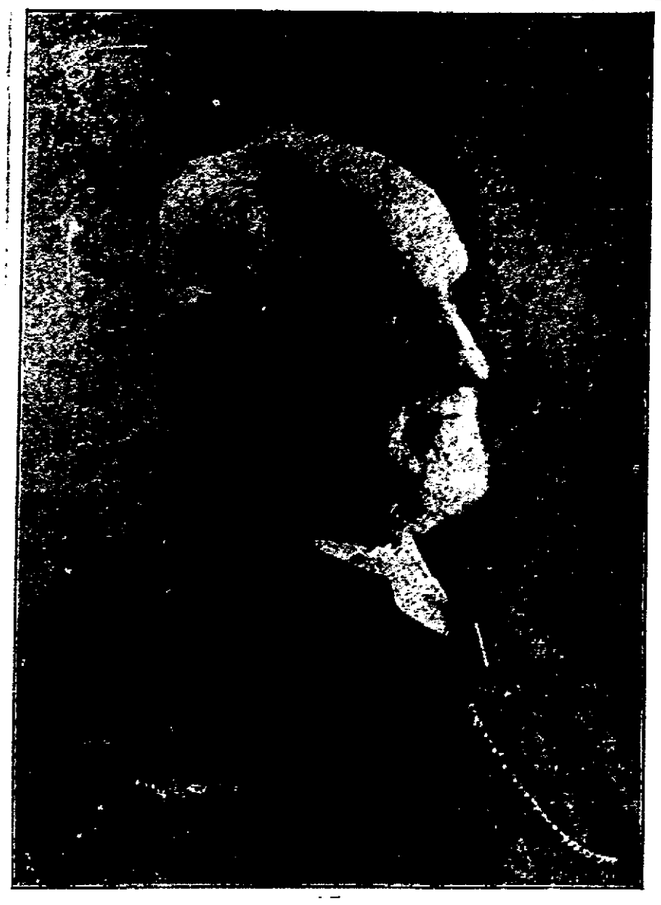

REV. WILLIAM HUNT

(Continued From Page One)

the Western Theological Seminary, at Allegheny, he came to Coshocton and ever since his life and efforts have been intimately linked with the people and affairs of this community. A few years following the beginning of his ministerial work in Coshocton the two Presbyterian churches, the old school and the new school, united and Rev. Hunt was called to the pastorate of the united congregations. The church under his guidance and leadership grew in membership and material strength. In 1868 a handsome brick church building was erected at the corner of Fourth and Chestnut-sts, which served the congregation until 1904 when the present magnificent, stone structure was erected. In 1870 under the pastor's supervision a church parsonage was built, which still stands adjacent to the church.

While always busy and engrossed with the work of the church Dr. Hunt was greatly interested in the educational advancement and the civic betterment of the community. He was always ready to help and lead in every worthy endeavor for improved conditions. At one time, he served one term in the village council elected on a reform ticket.

In those early days of the county a surveyor was not always available, and on many occasions Rev. Hunt performed the work of the surveyor in establishing property corners and lines. He was always greatly interested in education and freely gave of his time in tutoring and preparing young men for entrance to college. From 1860 to 1874 he was a member of the board of county school examiners and while yet a student at the Western Theological Seminary he assisted in organizing the first Y. M. C. A., west of the Allegheny Mountains. While a member of the county board of examiners he also delivered lectures before teachers institutes in Coshocton and some of the neighboring counties.

Dr. Hunt was a writer of ability and concise clear statement. He was a frequent and very welcome contributor to various church magazines, and in 1876 he prepared and published a volume of Historical Collections of Coshocton-co which is regarded as an authentic record of important events up to that date.

During two sessions of the legislature, while J. C. Fisher was in state senate, Rev. Hunt took editorial charge of the Coshocton Democrat, a weekly newspaper owned and published by Mr. Fisher.

He was also always willing to lend a helping hand in worthy business interests and in 1868 assisted in organizing the Coshocton Savings and Building and Loan Association, the first organization of its kind in Coshocton. He was a director in the association until its liquidation in 1875. Dr. Hunt also assisted in organizing the Coshocton Gas Co. in 1872 which first furnished Coshocton with artificial gas. Many other matters also interested him and received his support. He stood for every thing that promised a better community in which to live.

The church and its work, however, was Dr. Hunt's absorbing thot. His own congregation was always his first and great interest. In church conferences he was also active and served for a time as moderator of the Zanesville Presbytery and also as moderator of the Ohio Synod of the church meeting in Columbus in 1875. In 1861 and again in 1876 he was a member of General Assembly of the church.

On April 26, 1855 Dr. Hunt was married to Miss Caroline A. Totten, of Pittsburgh. They came to Coshocton a year later with their first born, a son, William T. Hunt, who died in infancy. Another child, a daughter, Martha Ewing, died in infancy. The widow and seven children survive. The children are Charles B., Mary M., Roberty T., Caroline E., and Harry B., all of Coshocton; Mrs. Cornelia C. Williams, of Columbus, and Mrs. Anna Boyd, of Beaver, Pa. There are six grand sons and four grand daughters.

Dr. Hunt's devotion to his family was one of the most beautiful characteristic of his life. This love and devotion characterized the whole family life. The mother's devotion to husband and children; the parental devotion of the children, and their love for one another as evidenced by their daily life has left its impress upon this united community for good.

The funeral will take place at 3 o'clock Thursday afternoon from the family home conducted by Rev. Joseph E. Speer of the Presbyterian church, assisted by Rev. E. E. Rogers, D.D., of Bowling Green, Ohio, and old friend of Dr. Hunt. The pall bearers will be the six grand sons of the deceased. The family requests that no flowers be sent.

The Monroe Steele Co.

"THE DAYLIGHT STORE"

Another New Stock of Beautiful White Wash Skirts Just In

All WOOLTEX made, pre-shrunk, something you will want for summer wear. Reasonably priced well made. See them before buying, and convince yourself they are just what we claim for them—the best made.

Middy Blouses, Middy Skirts, and Middy Suits. Style, Workmanship, Quality, and Attractively made. Its MISS SARATOGA.

GOSSARD CORSETS—Comfort, Style and Service.

GORDON HOSIERY—Men, Women and Children.

A very few Suits and Coats—spring weight—left in stock, all WOOLTEX, that best made garment, at greatly reduced prices. Now is your time to buy that Suit or Coat at a big saving. Come and select immediately.

The MONROE STEELE Co.

Hours, 8:30 a. m. to 5:30 p. m. Thursday, 8:00 a. m. to 12:00 m.

OPPOSITE COURT HOUSE.

PASTIME Tomorrow

TOLEDO GRAIN

TOLEDO, O., July 15.—Close.CORN, No. 3 yellow $2.00.

OATS, standard white 82@83 cents.

BARLEY, No. 2, $1.28.

RYE, No. 2 $1.60.

CLOVER SEED, cash $28.25; Oct. $29.50; Dec. $28.50.

ALSIKE—Oct. $24.00; Dec. 23.75.

TIMOTHY, new cash and cash 5.50; Sept. $6.15; Oct. 5.85; December 5.90; March $6.15.

BUTTER, brick creamery 56; packing, stock 36 cents.

Eggs, selects strictly fresh 49c; fresh candled 46 cents.

HAY, unchanged.

CHICAGO GRAIN—CLOSE

CHICAGO, ILLS., July 15.—Close—CORN, July up ¼; Sept. up 1⅝; Dec. up 1⅞.

OATS, July 1¾; Sept. up 1¼; Dec. up ⅜.

PROVISIONS, higher.

LICENSED TO MARRY

Harley Haverick, 24, clerk, Coshocton; Lillian Curry, 24, Coshocton.

Robert Mack, 22, musician, colored, Coshocton; Gertrude Norton, 21, performer, colored, Coshocton. R. B. McDermott.

TOO LATE TO CLASSIFY

FARM FOR SALE, the Joel Rehard estate, 2 miles east of West Lafayette, consisting of 240 acres; 80 acres of river bottom, 100 acres of plain land; balance in pasture and timber. Fair buildings, springs, wells and fruit. One of the best general purpose farms between West Lafayette and Newcomerstown. Possession September 1. Henry Hehard and N. J. Rehard, executors. West Lafayette, Ohio.

HOUSE WANTED—Wanted to rent 6 or 7 room house on or before October first. Desire property located in good neighborhood, with gas, electric lights and furnace. In reply give street address, rent wanted, and state when same will be vacant. Reply to Box No. 560, care Tribune.

Underwear values at D. O. Thompson's 75c Athletic Union Suits for 59c. The best $1.00 Union Suit made for 69c. Ribbed $1.25 Union Suits, short sleeves, ankle length, 98c, at D. O. Thompson's.

Once worn you will have no other. "Duchess" Trousers, 10c a button, $1.00 a Rip, are the best made Pants on earth $2.50 to $7.50, at D. O. Thompson's.

New System

Clean Easy Soap, box	5c
Bulk Oats, lb.	5c
Scrap Tobbaco, 3 pkgs. for	25c
Navy Beans, lb.	9c
Jello, box	10c

WATERMELONS
CANTALOUPES

POPE-GOSSERS ANNOUNCE LINE-UP; ANOTHER TEAM JOINS TWILIGHT LEAGUE

The lineup of the Pope-Gossers ball team, of the twilight league, has been announced. The lineup: M. Laird, ss; G. Weaver, cf; H. Laird, 2b; McKernon, 3b; C. Gross, 1b; R. Baumgardner, lf; F. Davis, rf; B. Gross, c; J. Laird and D. Bender, pitchers.

The players named are all employes of the pottery and it will not be necessary to get outsiders to make up a team.

The Pope-Gossers will be ready to meet any other member of the league as soon as the schedule is arranged. The pottery men are all for the twilight idea according to Manager Thos. A. Stull.

John Branfield of the Park View pool room announced Tuesday that he would put a team in the field for the league contests. The lineup of the team will be announced Wednesday and they will go by the name of the Park Views. It will be composed of those factory workers who do not belong to any other team of the league.

STEVENSON TO ENLARGE HOME OF HIS GROCERY

The grocery building belonging to J. D. Stevenson, north Third-st is being enlarged and remodeled and will cover much more floor space when finished than at present.

The front of the building will be taken out an dextended forward 8 feet to the line with other guildings on that block. The north side will be rebuilt 14 feet north of the present line.

The front will be imitation brick and will have two doors and three large display windows. The work on the reconstruction has already started and will be finished in four or five weeks.

THOMSON HOME SOLD

The residence of A. W. Thompson, 617 Pine-st has been sold to Miss Audrey Mizer. Possession is to be given September 1.

PROBATE COURT

First and final account of John W. Stanton, executor of Mary A. Reynolds deceased.

Will of J. Cynthia Darr admitted to probate.

Answer and cross petition of Carrie Norris filed in the case of Carrie Norris, administratrix of Ira Dawson. She asks judgment for $976.50 for money which she paid to the Commercial bank to pay off mortgage.

SPECIAL MEETING!

Samaritan Chapter No. 50 R. A. M., Tuesday evening, July 15th. Work in R. A. M. Degree Your duty—come.

J. E. FOSTER, H. P.

You can buy any article in our store for "Less" than so-called "Sale Prices." Try and compare our prices with others. See D. O. Thompson.

NOTICE!

Sprinkling hours are from 6 to 9 o'clock a. m. and from 6 to 9 o'clock p. m. The minimum charge for using revolving lawn sprinklers is $5.00 per year and must be used only during the regular sprinkling hours.

WATER WORKS DEP'T.

City Market

Rib Beef Boil, lb.	17c
Fresh Sliced Liver, lb.	11c
Long Beef Bologna, lb.	22c
Boone County Red Beans, per can	9c
Log Cabin Coffee, lb. Will remain at this price for a few days only.	38c
Special offer on all Scrap Tobbaco for a few days only, 3 pkgs. for	25c
Or 3 dozen Carton for	$2.85

HOWD'Y PAP!

TUESDAY EVENING, JULY 15TH.
MOOSE NIGHT

ALL YE MOOSE BE THERE

BIG BANQUET

Honoring the Defenders for taking Second at National Convention.

COMMITTEE.

Today is the Last Day to Discount Your Telephone Bill

OFFICE OPEN TILL 8 O'CLOCK

It Will Pay You to Purchase Your Low Shoes During Carton's July Clearence Sale, as we are Offering Many at 1/3 to 1/2 Off Regular Price